



The little things... we've built an entire company on getting them right.

At Mid-America, we believe that true beauty lies in the details. It's why we're so passionate about providing the best siding accessories in the business. And why we've designed them to be both durable and stunning. Because for us, a great home exterior starts with the finishing touches.

Through our versatile "system" approach, color coordination, and wide range of sizes and styles, we make it easy to find the perfect details to match and accentuate any home. And since many are designed to mount directly onto any new or existing siding, they're as easy on contractors as they are on the eyes.

On the cover: Raised Panel Shutters, Black (002)
9" Flat Panel Window Headers with Keystones, White (001)



The choice is yours.

Nothing brings a home's exterior to life like gorgeous shutters. They not only complement a home's windows, they also provide another dimension of beauty and vibrancy. That's why we offer two shutter categories to choose from.

Standard shutters come in all the most popular sizes and colors, making it easy to find a shutter that matches the needs of almost any project. But don't worry. If a project requires a more personalized look, there's also our specialty shutters. They allow for customized styles, widths and lengths, making them perfect for those projects that need that special touch.

A range of colors for one gorgeous home.

Shutters and siding are the most visible parts of any home exterior. Which makes finding the perfect color combination for the two so pivotal.

It's why at Mid-America, we offer an industry-leading color palette. Our shutters come in a variety of SolidThru™ colors, making it easy to complement any home's siding. We also offer a paintable version for your custom colors.

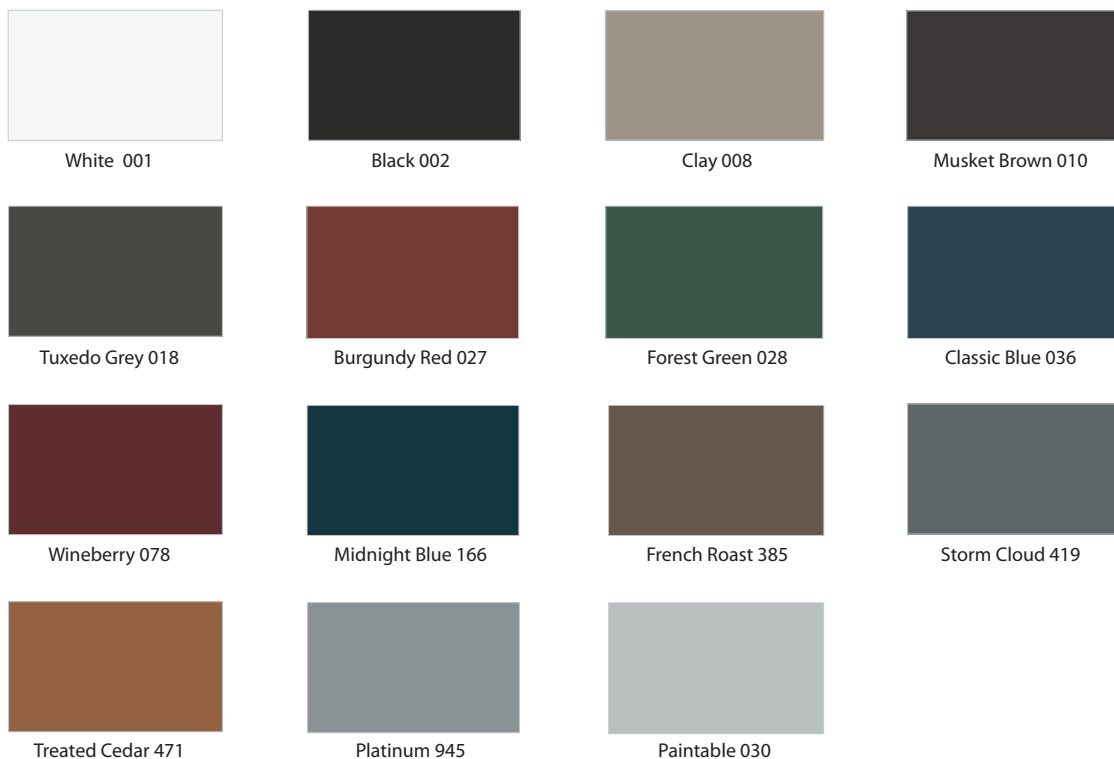

Actual colors may vary from printed representations.



Louver Shutters, Treated Cedar (471)



Standard Raised Panel Shutters, French Roast (385)



Board-N-Batten 3-Board Spaced Shutter Wineberry (078) • 6" Window Headers, White (001) • Rectangle Gable Vent, White (001)

Louver Shutters

With crisp angles and lines, these shutters provide a timeless look which perfectly complements both historically-inspired and contemporary architecture.



Standard

Available in 14 colors: 001, 002, 008, 010, 018, 027, 028, 036, 078, 166, 385, 419, 471, 945, and Paintable (030).

Packaged with Shutter-Loks® and screws.*

Lengths and widths are nominal.

* Shutters ordered in the non-standard color program will be packaged with Shutter-Loks only.



Width		
12"		14-1/2"
Length	Item #	Item #
25"	M 00 01 1225 ***	M 00 01 1425 ***
31"	M 00 01 1231 ***	M 00 01 1431 ***
36"	M 00 01 1236 ***	M 00 01 1436 ***
39"	M 00 01 1239 ***	M 00 01 1439 ***
43"	M 00 01 1243 ***	M 00 01 1443 ***
48"	M 00 01 1248 ***	M 00 01 1448 ***
52"	M 00 01 1252 ***	M 00 01 1452 ***
55"	M 00 01 1255 ***	M 00 01 1455 ***
60"	M 00 01 1260 ***	M 00 01 1460 ***
64"	M 00 01 1264 ***	M 00 01 1464 ***
67"	M 00 01 1267 ***	M 00 01 1467 ***
72"	M 00 01 1272 ***	M 00 01 1472 ***
75"	M 00 01 1275 ***	M 00 01 1475 ***
80"	M 00 01 1280 ***	M 00 01 1480 ***

*** Indicates color numbers.

Specialty

14 Colors: 001, 002, 008, 010, 018,, 027, 028, 036, 078, 166, 385, 419, 471, 945, and Paintable (030).

Widths: 9-1/4", 12", 14-1/2", 16-1/2", 18" (widths are nominal)

Lengths: 1/2" increments (lengths are nominal) L1 – L6 18" to 144" / LP1, LP2 – 22" to 110"

Specialty shutters receive a 12 pack of Shutter-Loks®. Specialty Shutters are non-returnable.



L1
Cathedral Top
Center Mullion



L2
Straight Top
Center Mullion



L3
*Cathedral Top
Offset Mullion

*Measurement from top of shutter to top of mullion necessary. In full inch increments only.



L4
*Straight Top
Offset Mullion



L5
Cathedral Top
All Louver



L6
Straight Top
All Louver



LP1
Louver/Panel
Cathedral Top



LP2
Louver/Panel
Straight Top

Panel Shutters

With detailed depth and simple elegance, these shutters offer a handsome look that adds warmth to a range of home styles.



Standard

Available in 14 colors: 001, 002, 008, 010, 018, 027, 028, 036, 078, 166, 385, 419, 471, 945, and Paintable (030).

Packaged with Shutter-Loks® and screws.*

Lengths and widths are nominal.

* Shutters ordered in the non-standard color program will be packaged with Shutter-Loks only.



		Width	
		12"	14-3/4"
Length	Item #	Item #	
31"	M 00 02 1231 ***	M 00 02 1431 ***	
35"	M 00 02 1235 ***	M 00 02 1435 ***	
39"	M 00 02 1239 ***	M 00 02 1439 ***	
43"	M 00 02 1243 ***	M 00 02 1443 ***	
47"	M 00 02 1247 ***	M 00 02 1447 ***	
51"	M 00 02 1251 ***	M 00 02 1451 ***	
55"	M 00 02 1255 ***	M 00 02 1455 ***	
59"	M 00 02 1259 ***	M 00 02 1459 ***	
63"	M 00 02 1263 ***	M 00 02 1463 ***	
67"	M 00 02 1267 ***	M 00 02 1467 ***	
67"	M 00 02 6712 *** cottage style	M 00 02 6714 *** cottage style	
71"	M 00 02 1271 ***	M 00 02 1471 ***	
75"	M 00 02 1275 ***	M 00 02 1475 ***	
80"	M 00 02 1280 ***	M 00 02 1480 ***	

*** Indicates color numbers.

Specialty

14 Colors: 001, 002, 008, 010, 018, 027, 028, 036, 078, 166, 385, 419, 471, 945, and Paintable (030).

Widths: 9-1/4", 12", 14-1/2", 16-1/2", 18" (widths are nominal)

Lengths: 1/2" increments (lengths are nominal) Maximum length of one panel section is 50" without top, center, or bottom.

P1– 18"-55" / P2, P3 – 22"-110" P4, P5, P6 – 33"-144" / LP1, LP2– 22" to 110"

Specialty shutters receive a 12 pack of Shutter-Loks®. Specialty Shutters are non-returnable.

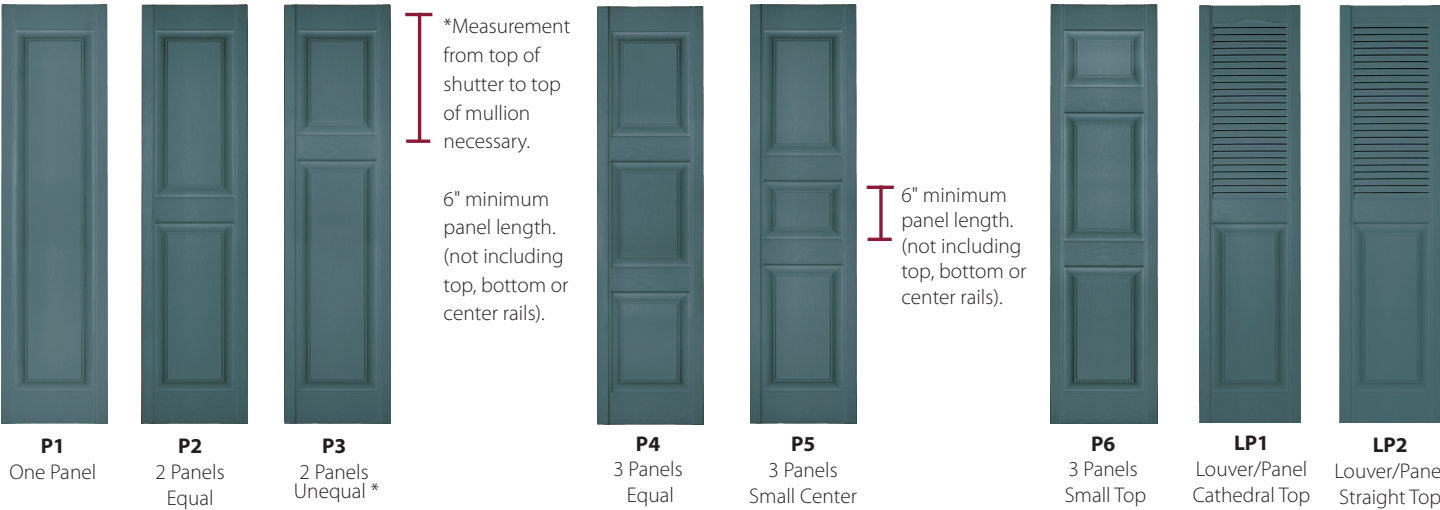

Board-N-Batten™ Shutters

With rich, Old-World character, these shutters are extremely versatile, providing a traditional, colorful accent that complements a range of architectural styles and exterior materials.



2-Board and 3-Board Spaced Board-N-Batten Shutters, Wineberry (078)

Standard

Available in 14 colors: 001, 002, 008, 010, 018, 027, 028, 036, 078, 166, 385, 419, 471, 945, and Paintable (030).

Shutters under 55" in length will have 2 cross battens. Shutters 55" and over will have 3 cross battens. Lengths and widths are nominal.

Packaged with Shutter-Loks® and screws.*

When ordering 4-Board Joined with Arch Top shutters, add 7" to the window opening height to determine total shutter height. For example: 50" high window opening + 7" arch = 57" shutter.

* Shutters ordered in the non-standard color program will be packaged with Shutter-Loks only.



Total length includes arch top

Length	12", 3-Board Spaced	14", 4-Board Joined
	Item #	Item #
31"	M 00 03 1231***	M 00 03 1431***
35"	M 00 03 1235***	M 00 03 1435*** ‡
39"	M 00 03 1239***	M 00 03 1439*** ‡
43"	M 00 03 1243***	M 00 03 1443***
47"	M 00 03 1247***	M 00 03 1447*** ‡
51"	M 00 03 1251***	M 00 03 1451*** ‡
55"	M 00 03 1255***	M 00 03 1455*** ‡
59"	M 00 03 1259*** ‡	M 00 03 1459*** ‡
63"	M 00 03 1263***	M 00 03 1463*** ‡
67"	M 00 03 1267***	M 00 03 1467*** ‡
71"	M 00 03 1271***	M 00 03 1471*** ‡
75"	M 00 03 1275***	M 00 03 1475***
80"	M 00 03 1280***	M 00 03 1480***

*** Indicates color numbers ‡ 1-piece molded shutter

4-Board Joined w/Arch Top	
	Item #
14" x 45"	M 00 33 1445***
14" x 49"	M 00 33 1449***
14" x 53"	M 00 33 1453***
14" x 57"	M 00 33 1457***
14" x 61"	M 00 33 1461***
14" x 65"	M 00 33 1465***
14" x 69"	M 00 33 1469***
14" x 73"	M 00 33 1473***
14" x 77"	M 00 33 1477***
14" x 81"	M 00 33 1481***
14" x 85"	M 00 33 1485***
14" x 89"	M 00 33 1489***
14" x 94"	M 00 33 1494***

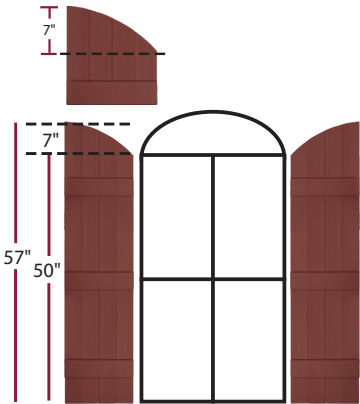

Specialty

14 Colors: 001, 002, 008, 010, 018, 027, 028, 036, 078, 166, 385, 419, 471, 945, and Paintable (030).

Lengths: 18" to 144" in 1/2" increments.
Lengths are nominal. Shutters under 55" in length will have two cross battens. Shutters 55" and over will have three cross battens.

Style J4-A is only available in lengths from 45" to 94" (in 1/2" increments)

Packaged with 12 screws.

Specialty Shutters are non-returnable.

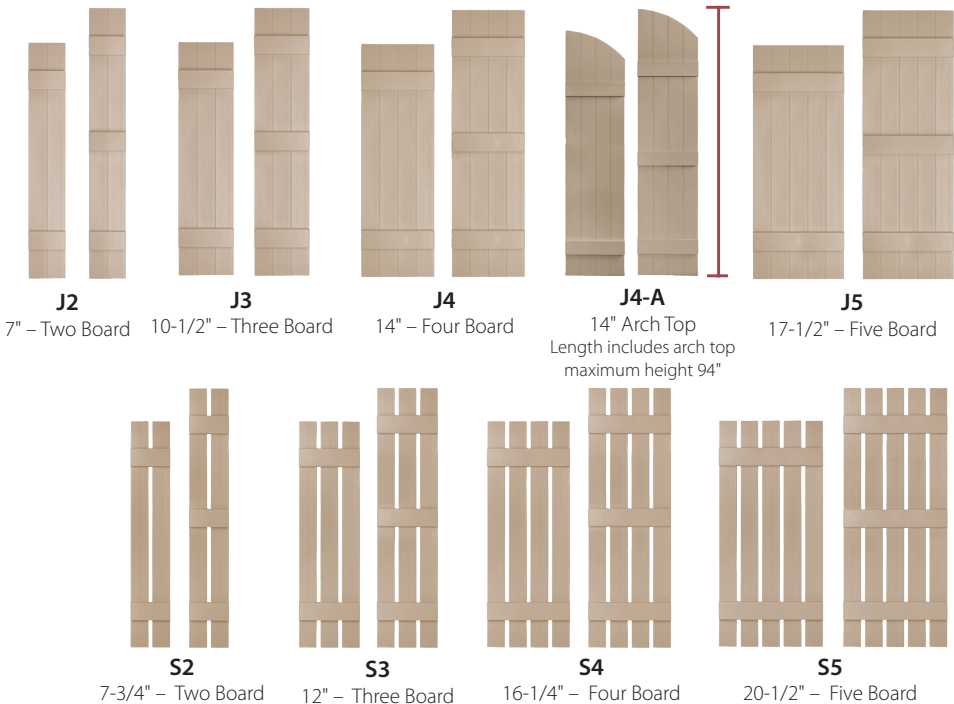

Shutter Accessories

Shutter Tops

Colors 001, 002, 008, 010, 018, 027, 028, 036, 078, 166, 385, 419, 471, 945, and Paintable (030).

Packaged With clips and Shutter-Loks®.



Quarter Round Arch Top
Raised Panel

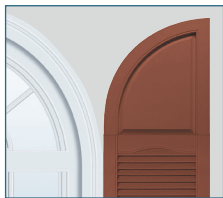

Quarter Round Arch Top
Solid



Quarter Round Arch Top
Open Louver



6" Elliptical
Arch Top



Transom Top
Add-On

Product	Size	Item #	Packaged	Use With
Quarter Round Arch Top	14-3/4" Raised Panel	M 00 97 0003 ***	Boxed pair with clips.	14-3/4" Standard Raised Panel Shutter only
Quarter Round Arch Top	12" Raised Panel	M 00 97 1200 ***	Boxed pair with clips.	12" Standard Raised Panel Shutter only
Quarter Round Arch Top	14-1/2" Solid	M 00 97 0004 ***	Boxed pair with clips.	14-1/2" Standard Louver Shutter only
Quarter Round Arch Top	14-1/2" x 17" Louver	M 00 97 0002 ***	Boxed pair with clips.	14-1/2" Standard Louver Shutter only
6" Elliptical	14-3/4" x 6"	M 00 97 0601 ***	Boxed pair with clips.	14-3/4" Standard Raised Panel Shutter only
Transom Top	14-3/4" x 11-3/4"	M 00 97 1411 ***	Boxed pair with clips.	14-3/4" Standard Raised Panel Shutter only
Transom Top	12" x 12"	M 00 97 1211 ***	Boxed pair with clips.	12" Standard Raised Panel Shutter only

Shutter Accessories

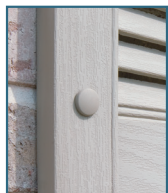

Shutter-Lok®



Decorative Hinge and S-Hook

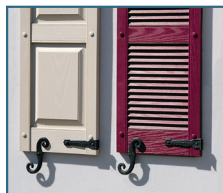

3" Painted Screws

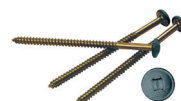

Shutter Clip



Ferrule

Product	Packaged	Item #	Color
Shutter-Lok®	12 per bag	M 00 97 3012 ***	Shutter Colors & paintable (030)
Shutter-Lok®	10 pack (12 pack bags)	M 00 97 5010 ***	Shutter Colors & paintable (030)
Shutter-Lok®	50 pack (12 pack bags)	M 00 97 5050 ***	Shutter Colors & paintable (030)
Shutter-Lok® (Bulk)	1000 loose	M 00 97 3001 ***	Shutter Colors & paintable (030)
Decorative Hinge & S-Hook	4 Hinges, 2 Hooks/bag, 6 Bags/box	MM 00 97 0642 002	Black
3" Painted Screws	12 per bag	M 00 97 2012 ***	Shutter Colors & paintable (030)
3" Painted Screws (Bulk)	1000 loose pieces	M 00 61 1000 ***	Shutter Colors & paintable (030)
Shutter Clips ‡	12 per bag	M 00 61 2000 000	N/A
Ferrule	1 piece	M 00 97 3021 000	N/A
Ferrule	100 per box	MM 00 97 3022 000	N/A

*** Indicates color numbers.

‡Not for use with Specialty Panel or Specialty Louver Shutters.



Designed To Blend In. Built For Toughness.

SturdiMount Mount Blocks are designed to provide a strong, smooth mounting surface that complements uneven exterior finishes such as lap siding, brick, stone or stucco. It's a detail that is often overlooked that provides easy installation of light fixtures, vents, plugs, and more. SturdiMount blocks provide a finished look that complements a wide range of exterior materials. The ABS flange is designed to keep water at bay. Made of cellular PVC to provide a lifetime of low-maintenance durability. Available in Trim White.



Jobs Finished Using Sturdimount



Jobsite Fabrications

If you're installing a premium hardboard siding, the use of SturdiMount will ensure you don't end up like these homeowners.



THIS PRODUCT CAN BE PAINTED. For best results, use a 100% acrylic paint or paint that is formulated to bond to plastic and PVC. Always follow the paint manufacturer's instructions for surface preparation and priming.

SPLIT MOUNT 5 per box	M SMS68 TW
RECEPTACLE MOUNT 5 per box	M SMR68 TW
UNIVERSAL MOUNT 5 per box	M SMU811 TW4
3-5/8" cut-out, Trim White (TW)	M SMU3811P4
OVERSIZED MOUNT 5 per box	M SMO815 TW
UL® RECEPTACLE MOUNT 5 per box	M SMRUL68TW
HORIZONTAL 5 per box	M SMH916TW
BLANK RECEPTACLE MOUNT 5 per box	M SMR68BTW
BLANK UNIVERSAL MOUNT 5 per box	M SMU811BTW4
BLANK OVERSIZED MOUNT 5 per box	M SM0815BTW

Horizontal

Ideal for furnace/HVAC applications and house address plaques (numbers/letters not included).



Note: Flange is pre-cut. On-site fabrication is necessary to accommodate penetration opening(s).

Split Mount

For spigots, gas lines, and door bells.

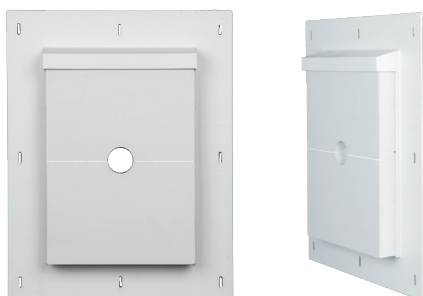

Receptacle Mount

For electrical boxes.

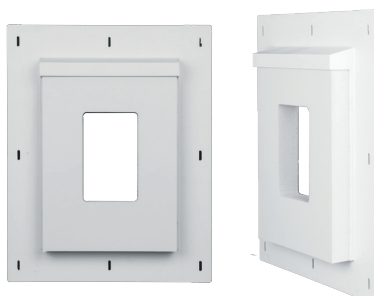

Universal Mount

For standard lights and dryer vents.

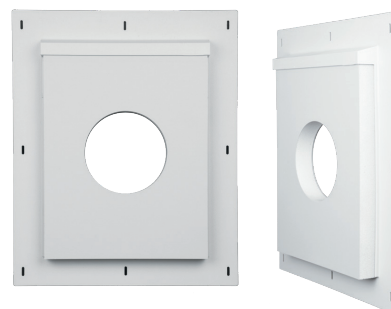

Oversized Mount

For coach lights.

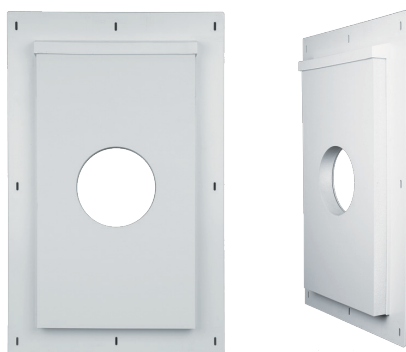

UL® Mount

For standard lights and electrical boxes. Available in Trim White only.
Supports up to 10 lb. fixture.
With UL Listed 18 cu. in. outlet box.



Blank Mounts

Uncut Universal, Receptacle and Oversized profiles are available for on-site customization.

Flange is pre-cut



Standard Mount Blocks



ORIGINAL MOUNT MASTER®	Item #
10 per box – Scalloped	M 00 03 0101 ***
1 - 9 pcs – Scalloped	M 00 03 1101 ***
10 per box – Square	M 00 03 0102 ***
1 - 9 pcs – Square	M 00 03 1102 ***
RECESSED JUMBO◆	
10 per box	M 00 03 2201 ***
1 - 9 pcs	M 00 03 2211 ***
RECESSED MINI	
10 per box	M 00 03 0201 ***
1 - 9 pcs	M 00 03 1201 ***
LARGE RECESSED MOUNT	
5 per box	M 00 03 2401 ***
1 - 4 pcs	M 00 03 2411 ***
RECESSED SQUARE	
10 per box	M 00 03 0202 ***
1 - 9 pcs	M 00 03 1202 ***
JUMBO MOUNT	
10 per box	M 00 03 2701 ***
1 - 9 pcs	M 00 03 2101 ***
SUPER JUMBO MOUNT◆	
4 per box – White (001) & Paintable (030)	M 00 03 2811 ***
1 - 3 pcs – White (001) & Paintable (030)	M 00 03 1811 ***
1 per box – Colors	M 00 03 2801 ***
SLIM LINE	
10 per box	M 00 03 0103 ***
1 - 9 pcs	M 00 03 1103 ***

*** Indicates color numbers.
 Additional charges may apply for less than full-box quantities.
 Colors: Full color offering plus Paintable (030) except those noted.
 ◆ Standard color offering: 001, 117, 123, and Paintable (030).

Original Mount Master®

Recessed Jumbo

Recessed Mini

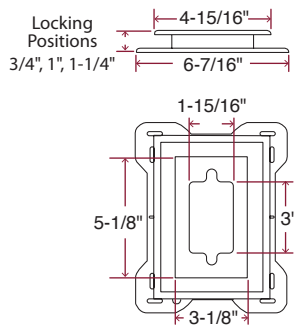
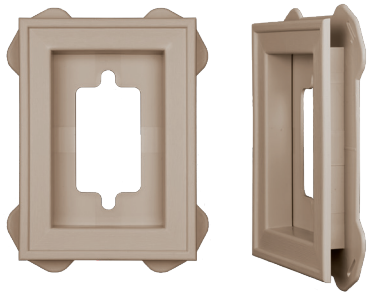

Large Recessed

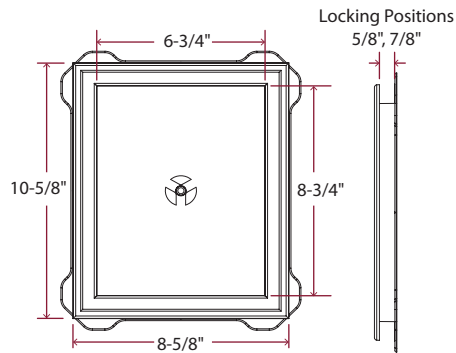

Recessed Square

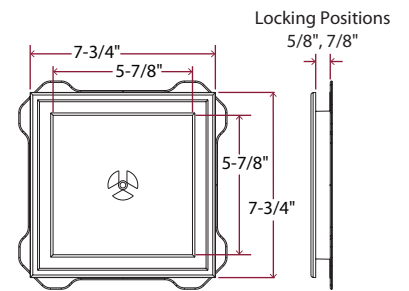

Jumbo

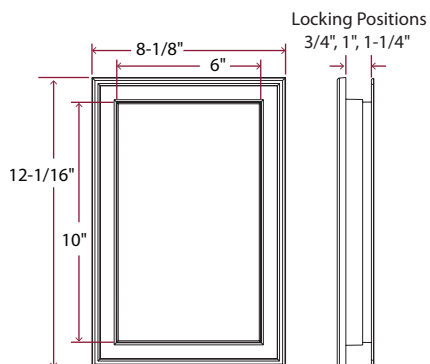

Super Jumbo

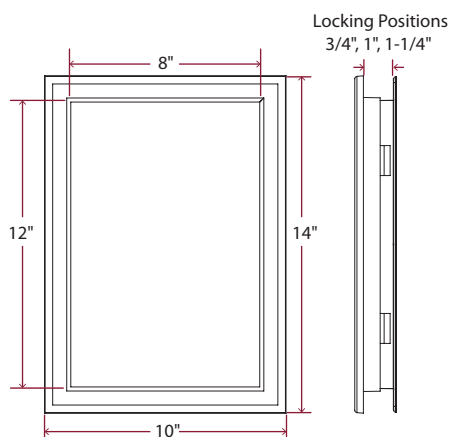

Slim Line

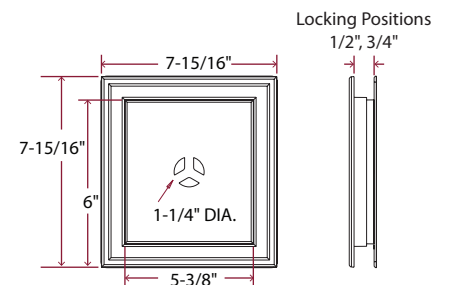

Standard Mount Blocks

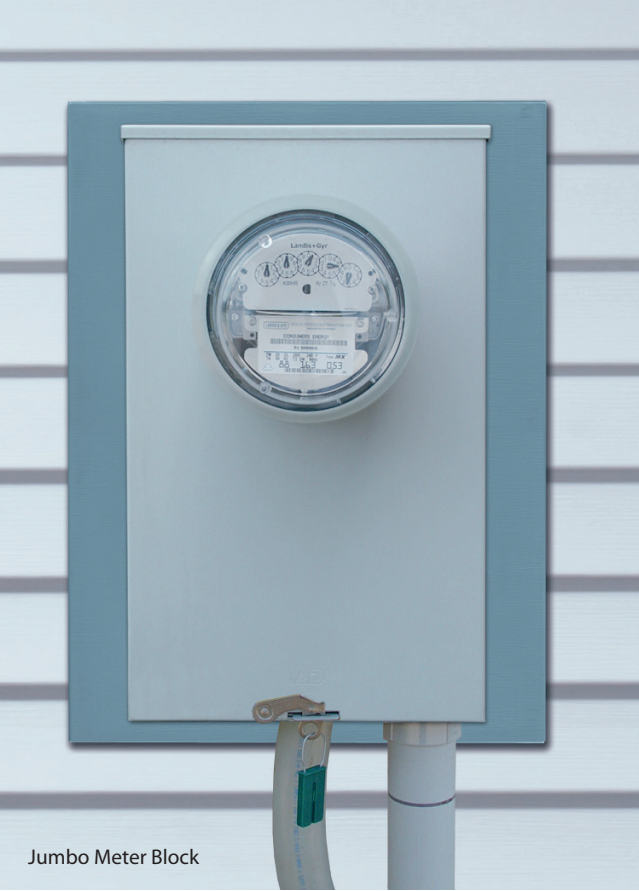

Jumbo Meter Block

SURFACE MASTER® – DUTCH LAP SIDING♦	Item #
10 per box	M 00 03 0502 ***
1 - 9 pcs	M 00 03 1502 ***
SURFACE MASTER® – TRIPLE 3" SIDING♦	
10 per box	M 00 03 0503 ***
1 - 9 pcs	M 00 03 1503 ***
SURFACE MASTER® – 4"-10" SIDING	
10 per box	M 00 03 0504 ***
1 - 9 pcs	M 00 03 1504 ***
SPLIT BLOCK MINI	
10 per box	M 00 03 0401 ***
1 - 9 pcs	M 00 03 1401 ***
MINI MOUNT PRE-CUT	
10 per box	M 00 03 0403 ***
1 - 9 pcs	M 00 03 1403 ***
MINI	
10 per box	M 00 03 0402 ***
1 - 9 pcs	M 00 03 1402 ***
METER BLOCK	
6 per box – White (001) & Paintable (030)	M 00 03 0930 ***
1 - 5 pcs – White (001) & Paintable (030)	M 00 03 0931 ***
1 per box – Colors	M 00 03 0901 ***
JUMBO METER BLOCK	
4 per box – White (001) & Paintable (030)	M 00 03 2930 ***
1 - 3 pcs – White (001) & Paintable (030)	M 00 03 2931 ***
1 per box – Colors	M 00 03 2901 ***

*** Indicates color numbers.
Additional charges may apply for less than full-box quantities.
Colors: Full color offering plus Paintable (030) except those noted.
♦ Standard color offering: 001, 117, 123, and Paintable (030).

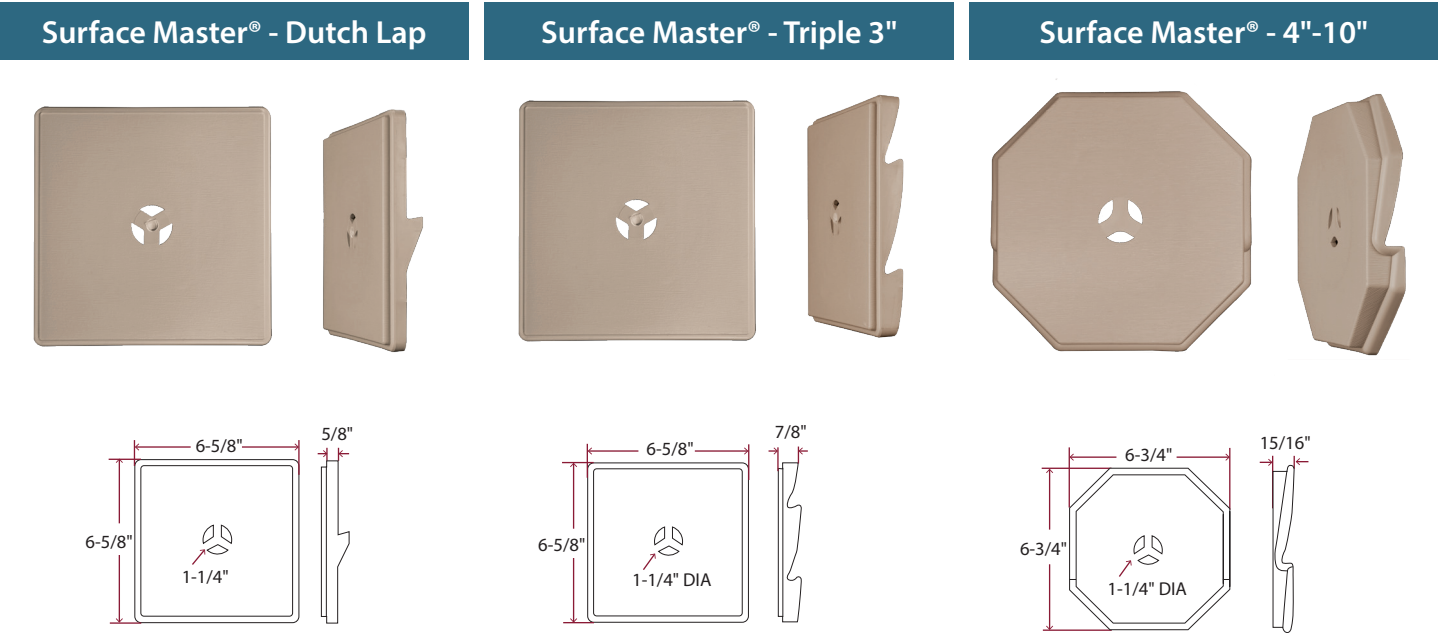

Split Mini

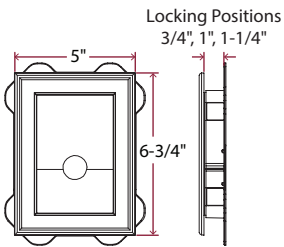
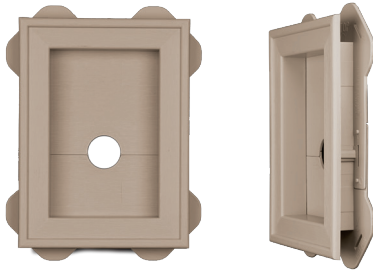

Mini Pre-Cut

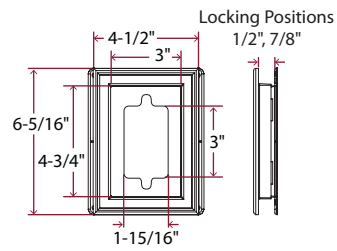
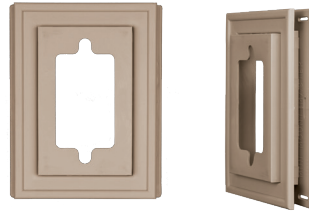

Mini

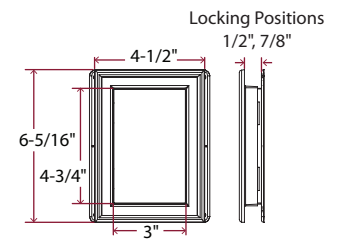

Meter Block

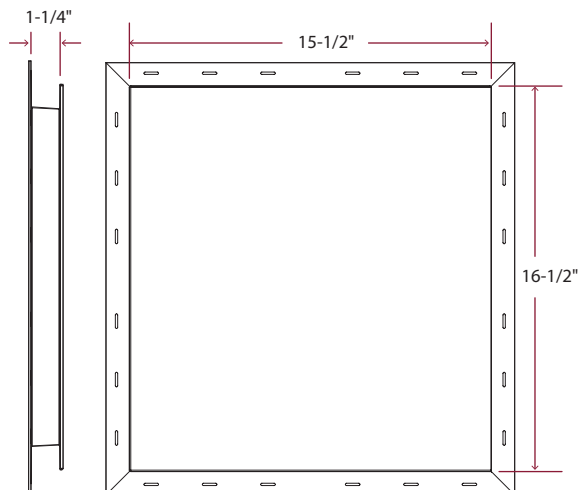

Jumbo Meter Block

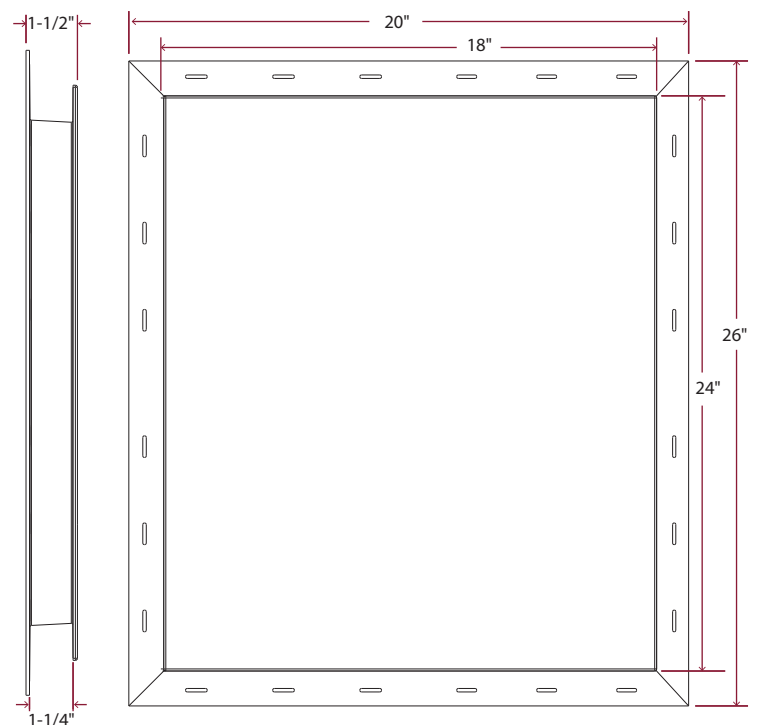

Standard Utility Vents



MASTER® EXHAUST VENT	Item #
4 per box – Scalloped	M 00 03 0801 ***
1 - 3 pcs – Scalloped	M 00 03 1801 ***
4 per box – Square	M 00 03 0802 ***
1 - 3 pcs – Square	M 00 03 1802 ***
Small Animal Guard	M 00 98 0606 ***
MASTER® INTAKE / EXHAUST VENT	
1 per box	M 00 03 0807 ***
FOUNDATIONMASTER™ KIT – MOLDED SCREEN	
10 per box	M 00 03 6400 ***
1 - 9 pcs	M 00 03 6410 ***
FOUNDATIONMASTER™ KIT – GALVANIZED WIRE SCREEN	
10 per box	M 00 03 6409 ***
1 - 9 pcs	M 00 03 6419 ***

*** Indicates color numbers.
Additional charges may apply for less than full-box quantities.

Master® Exhaust Vent

12 sq. in. net free ventilation area

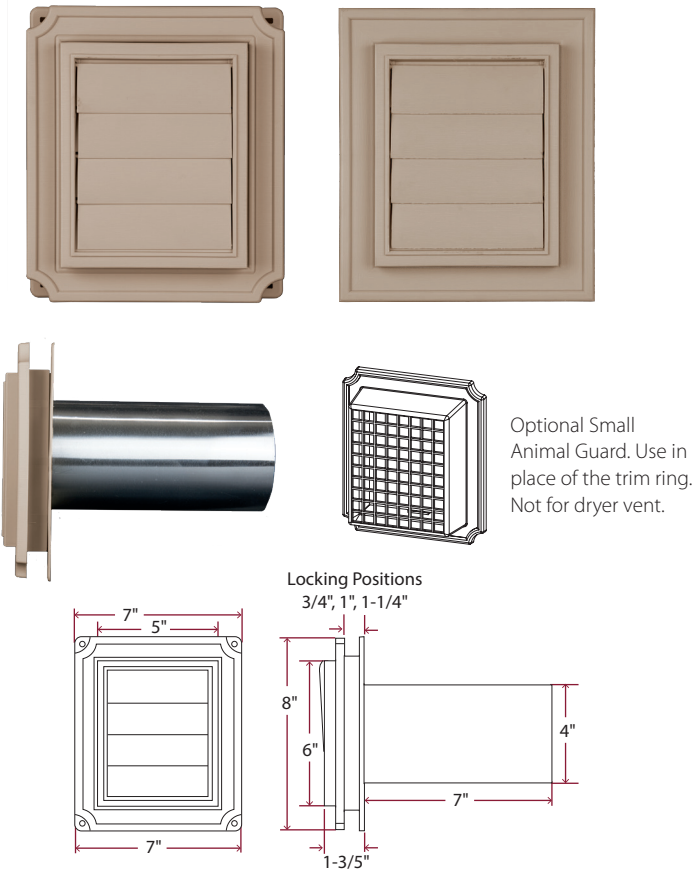

Master® Intake/Exhaust Vent

Full fiberglass screen. (Not for use as a dryer or furnace vent.)
Adjustable vent tube adjusts from 1½" to 8"
and reduces from 4" to 3".
12 sq. in. net free ventilation area.

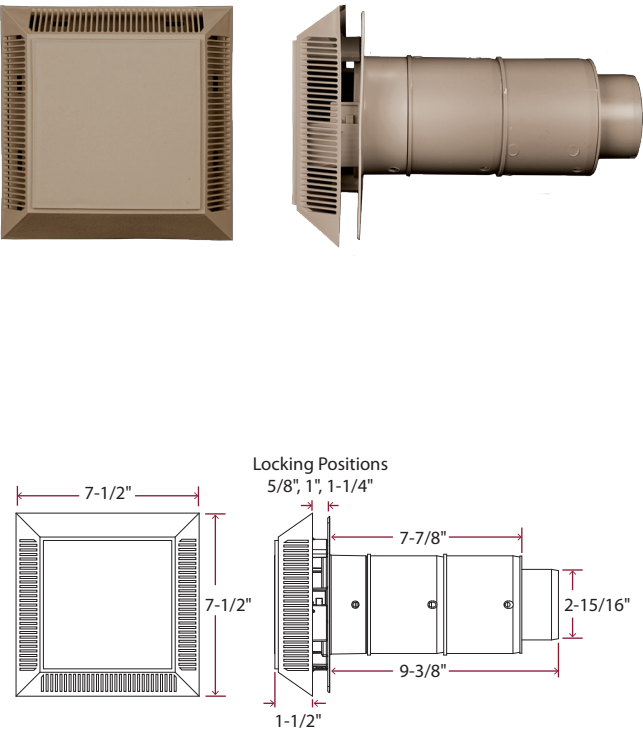

MOLDED SCREEN

1/4" molded-in screen for insect protection.
50 sq. in. net free ventilation area.
Includes optional fixed louver.
For new construction or remodeling applications.

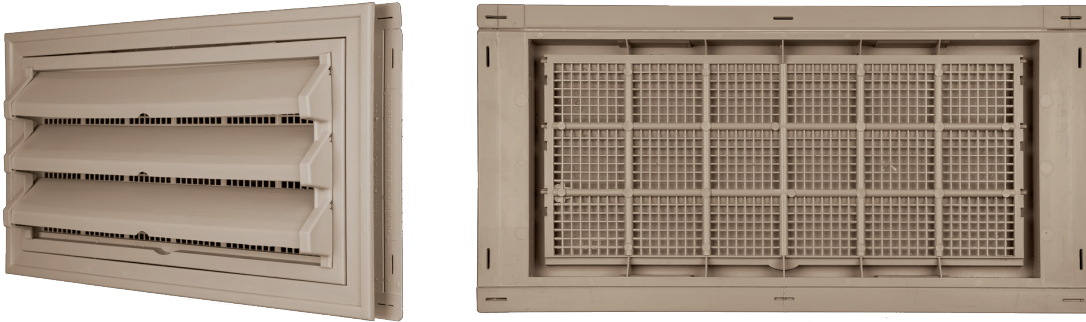

GALVANIZED WIRE SCREEN

1/4" kit with galvanized wire screen for insect protection.
50 sq. in. net free ventilation area.
Includes optional fixed louver.
For new construction or remodeling applications.

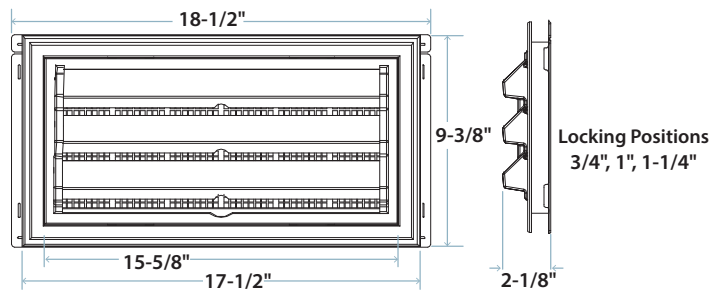
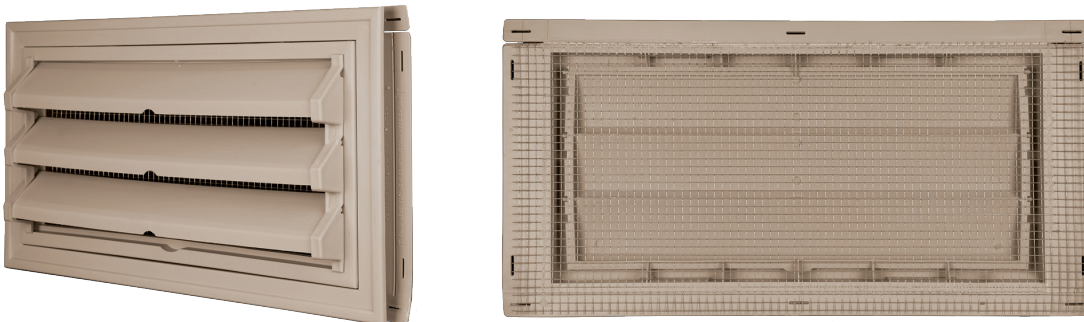

Colors: 001, 002, 008, 013, 016, 020, 021, 023, 048, 059, 069, 095, 097, 117, 123, 347, 362, 413, 913, and Paintable (030).
Also available in full color offering with a 2 box (20 pc) minimum.

Standard Utility Vents



4" HOODED VENT	Item #
4 per box – White (001) & Paintable (030)	M 00 03 0804 ***
1 - 3 pcs – White (001) & Paintable (030)	M 00 03 1804 ***
1 - 3 pcs – Colors	M 00 03 0805 ***
Small Animal Guard	M 00 98 0605 ***
6" HOODED VENT	
1 per box	M 00 03 0806 ***
8" HOODED VENT ♦	
1 per box	M 00 03 0808 ***

*** Indicates color numbers.
 Additional charges may apply for less than full-box quantities.
 Colors: Full color offering plus Paintable (030) except those noted.
 ♦ Standard color offering: 001, 117, 123, and Paintable (030).

4" Hooded Vent

12 sq. in. net free ventilation area.
 Includes: 7" long aluminum tube, concealed exhaust flap.

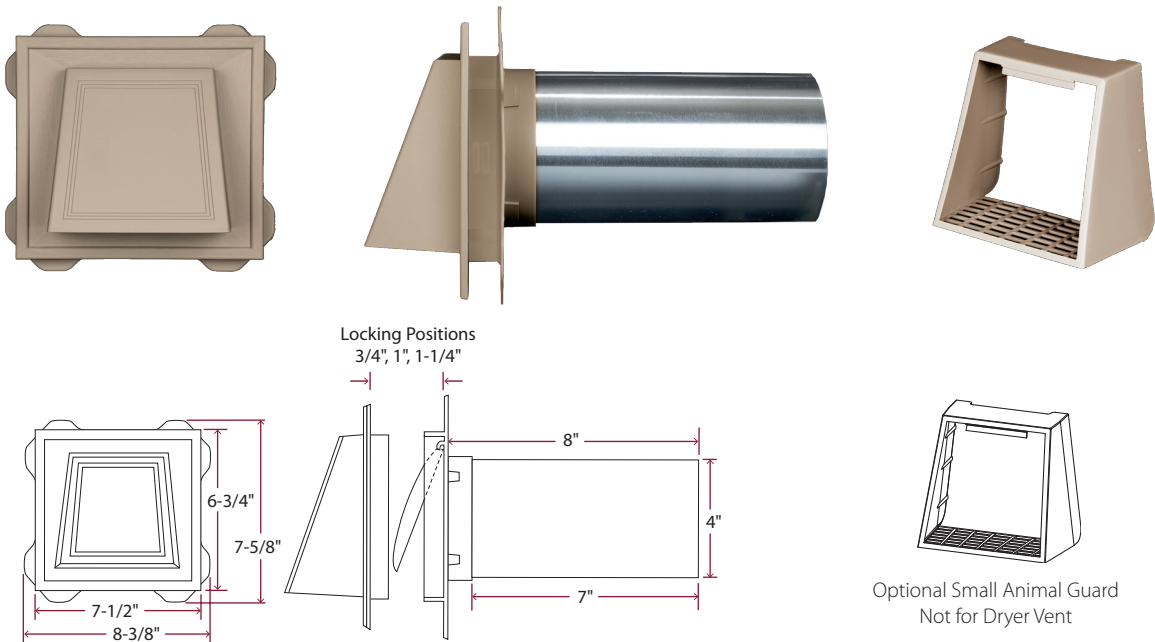

6" Hooded Vent

Includes: 7" long aluminum tube, concealed exhaust flap.
25 sq. in. net free ventilation area.

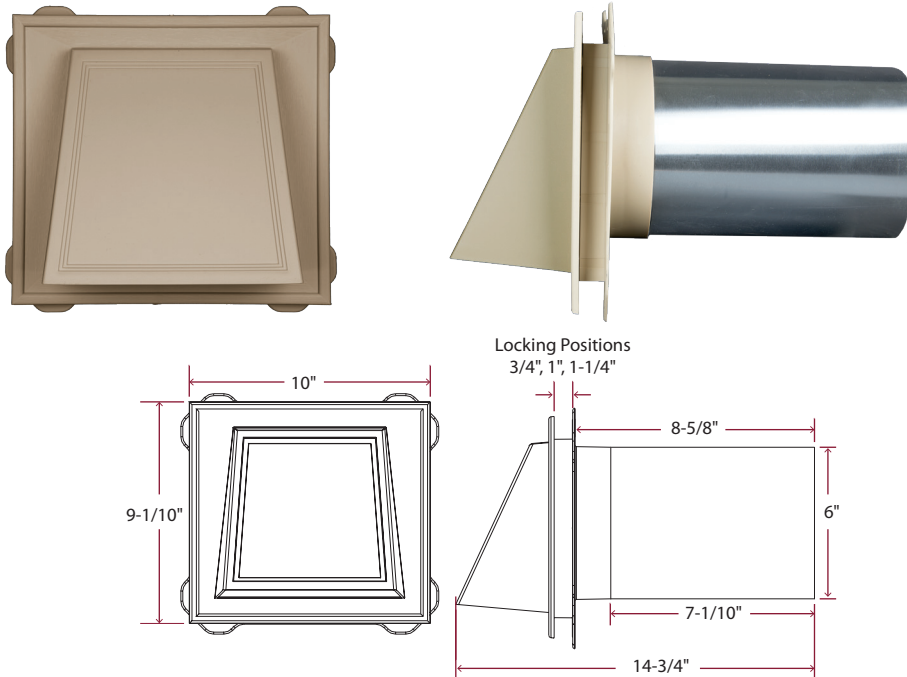

8" Hooded Vent

Meets the increased air flow requirements of newer high efficiency HVAC Systems.
Includes: Adapter and concealed exhaust flap.
Can be installed with an 8" or 7" diameter tube (not included). Adapter for 7" diameter tube is included.
48 sq. in. net free ventilation area.

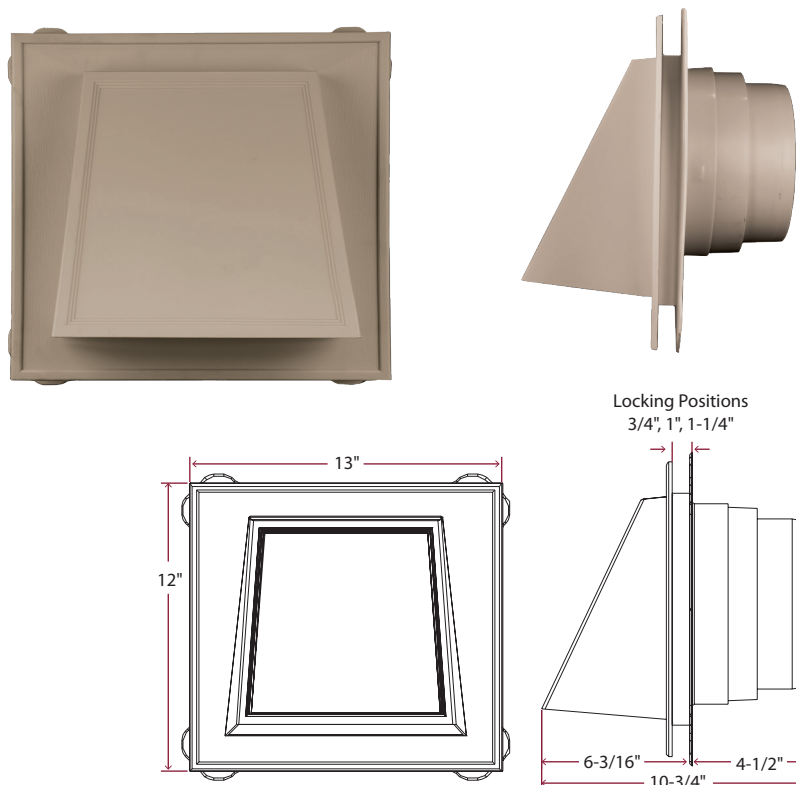

Water Management Blocks



Original Mount Master® - WM

MOUNT MASTER® - WM	Item #
10 per box	M 00 03 7101***
1 - 9 pcs	M 00 03 7111***
JUMBO - WM	
10 per box	M 00 03 7701***
1 - 9 pcs	M 00 03 7711***
4" HOODED VENT - WM	
4 per box – White (001) & Paintable (030)	M 00 03 7804***
1 - 3 pcs – White (001) & Paintable (030)	M 00 03 7814***
1 per box – Colors	M 00 03 7805***
Small Animal Guard	M 00 98 0707 ***
SPLIT BLOCK - WM	
10 per box	M 00 03 7401***
1 - 9 pcs	M 00 03 7411***
HORIZONTAL RECESSED MOUNT - WM	
10 per box	M 00 03 7201***
1 - 9 pcs	M 00 03 7211***

*** Indicates color numbers.
Additional charges may apply for less than full-box quantities.

Our water management blocks are designed with channels to divert water to the front face of siding, offering premier protection against damaging moisture. And with multiple locking positions, they're able to accommodate a variety of sidings.

- Colors: 001, 002, 008, 049, 059, 069, 097, 117, 118, 123, 128, 137, 144, 216, 221, 222, 235, 254, 263, 286, 288, 307, 316, 347, 351, 383, 407, 419, 456, 464, 465, 905, 907, 909, 910, 913, 918, 935, 941, 942, 951, 952, 953, and paintable 030.
- Small Animal Guard available in 001, 002, 023, 030
- Color molded through to prevent fading and cracking.

Mount Master® - WM

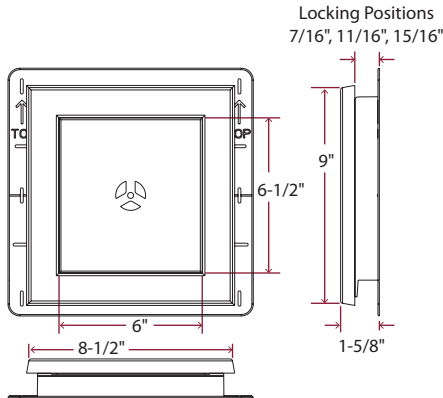

Jumbo - WM

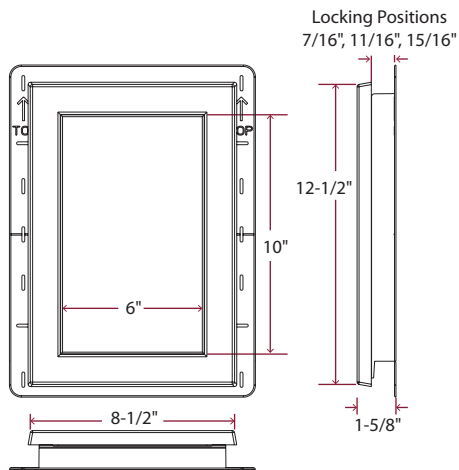
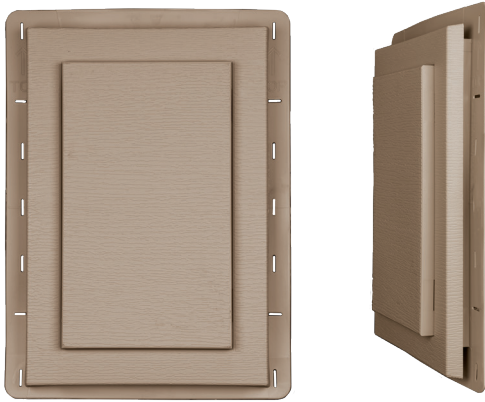

4" Hooded Vent - WM

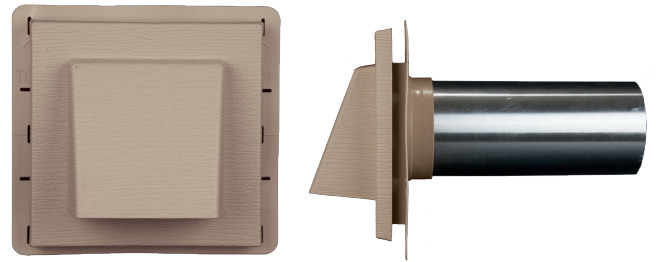

Animal Guard
sold separately
Not for Dryer Vent

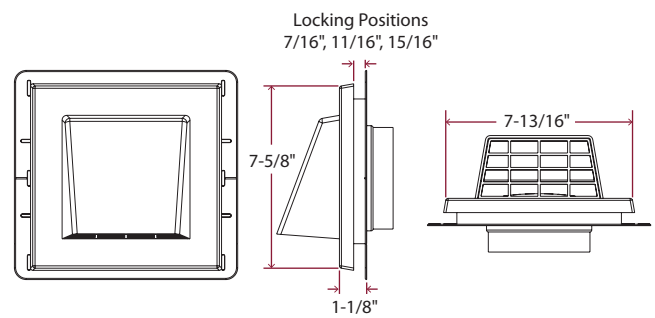
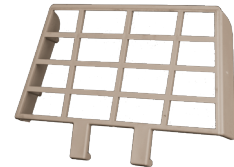

Split Block - WM

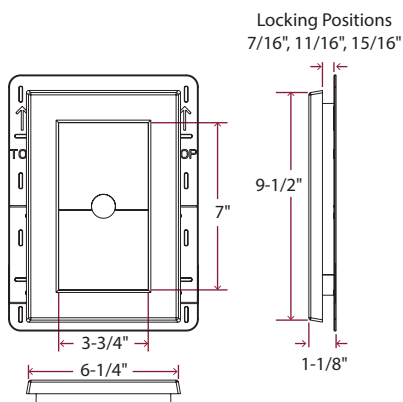
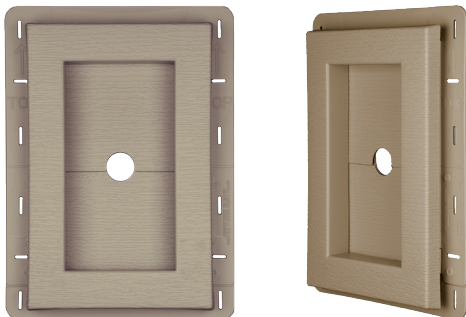

Horizontal Recessed - WM

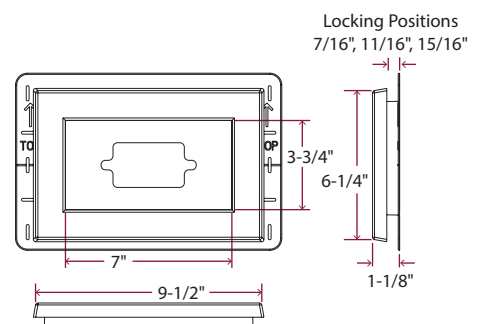
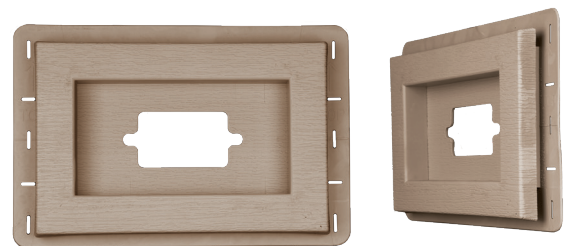

Blocks and Vents for Insulated Siding



Sometimes, a standard mounting block just won't cut it. That's where our insulated siding blocks come in. Designed with extra depth in mind, this is where to turn when you're adding extra insulation to your siding.

MASTER® EXHAUST VENT SCALLOPED – INSULATED SIDING	Item #
4 per box	M 0003 5801 ***
1 - 3 pcs	M 0003 5811 ***
ORIGINAL MOUNT MASTER® SCALLOPED – INSULATED SIDING	
10 per box	M 0003 5101 ***
1 - 9 pcs	M 0003 5111 ***
SPLIT BLOCK – INSULATED SIDING	
10 per box	M 0003 5401 ***
1 - 9 pcs	M 0003 5411 ***
4" HOODED VENT – INSULATED SIDING	
4 per box – White (001) & Paintable (030)	M 0003 5804 ***
1 - 3 pcs – White (001) & Paintable (030)	M 0003 5814 ***
1 - 3 pcs – Colors	M 0003 5805 ***
JUMBO MOUNT – INSULATED SIDING ♦	
10 per box	M 0003 5701 ***
1 - 9 pcs	M 0003 5711 ***
6" HOODED VENT – INSULATED SIDING	
1 per box – Colors	M 0003 6806 ***

*** Indicates color numbers.
Additional charges may apply for less than full-box quantities.

Colors: Full color offering plus Paintable (030) except those noted.
♦ Standard color offering: 001, 117, 123, and Paintable (030).

Master® Exhaust Scalloped

Exhaust flaps stay closed when not in use.
Includes 7" long aluminum tube (4" dia.).
12 sq. in. net free ventilation area

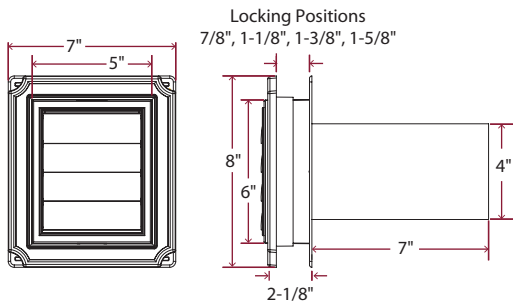
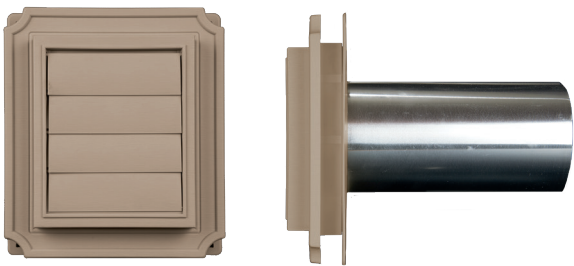

Original Mount Master® Scalloped

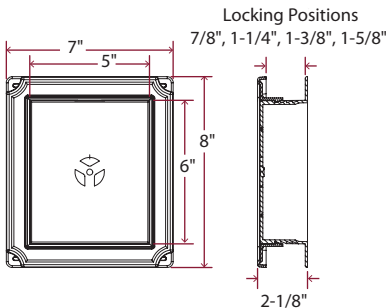
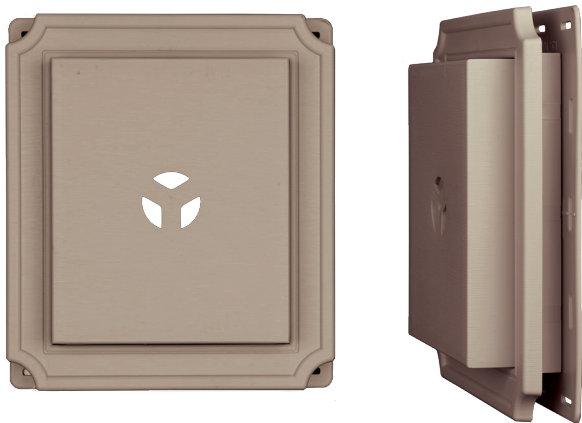

Split Block

Ring and block split apart.
Fits around existing pipes and wires.

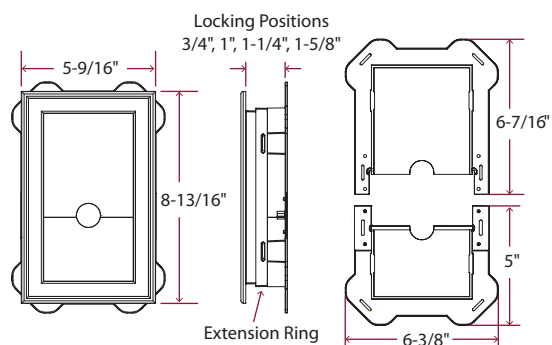

4" Hooded Vent

Concealed exhaust flap.
Includes 7" long aluminum tube.
4" Vent - 12 sq. in. net free ventilation area

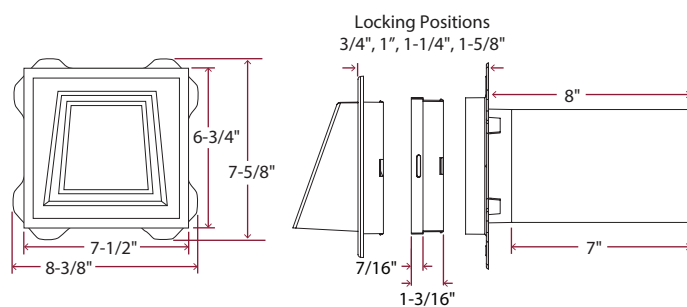
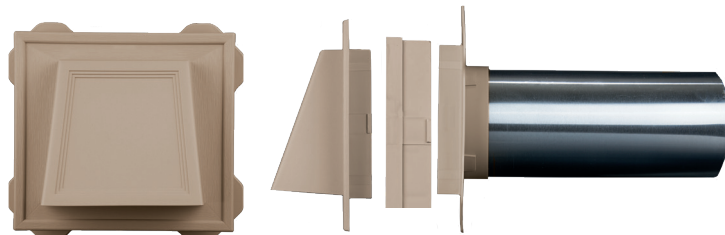

Jumbo Mount

For coach lamps.

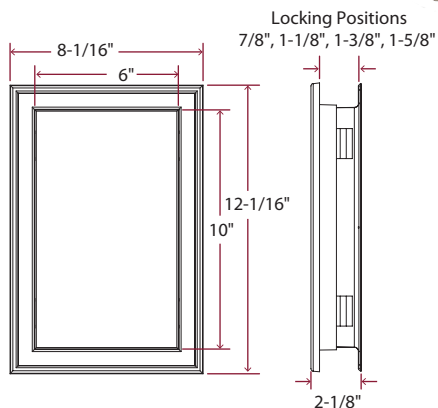

6" Hooded Vent

Concealed exhaust flap.
Includes 7" long aluminum tube.
6" Vent - 25 sq. in. net free ventilation area.

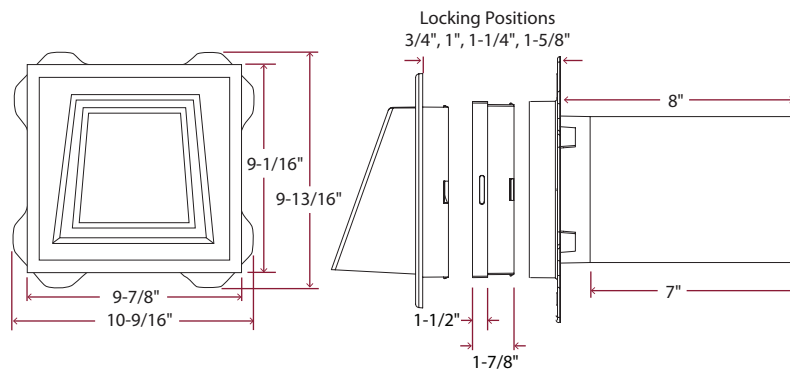

UL® Listed Electrical Mount Blocks



Electrical Block



Jumbo Offset Electrical Block



Electrical wires can be ugly. And dangerous.

These blocks allow for an electrical connection to be made over the top of the house wrap for a clean look. Supports fixtures weighing up to 20 lbs.

ELECTRICAL BLOCK	Item #
10 per box – White (001) & Paintable (030)	M 0003 1001 ***
1 - 9 pcs – White (001) & Paintable (030)	M 0003 1110 ***
2 per box – Colors	M 0003 1002 ***
1 - 2 pcs – Colors	M 0003 1110 ***

JUMBO ELECTRICAL BLOCK – OFFSET ♦	
10 per box – White (001) & Paintable (030)	M 0003 2010 ***
1 - 9 pcs – White (001) & Paintable (030)	M 0003 2110 ***
2 per box – Colors	M 0003 2002 ***
1 - 2 pcs – Colors	M 0003 2110 ***

JUMBO ELECTRICAL BLOCK – CENTERED ♦	
10 per box – White (001) & Paintable (030)	M 00 03 2011 ***
1 - 9 pcs – White (001) & Paintable (030)	M 00 03 2111 ***
2 per box – Colors	M 0003 2022 ***
1 - 2 pcs – Colors	M 0003 2111 ***

SUPER JUMBO ELECTRICAL BLOCK ♦	
4 per box – White (001) & Paintable (030)	M 0003 3011 ***
1 - 3 pcs – White (001) & Paintable (030)	M 0003 3111 ***
1 per box – Colors	M 0003 3001 ***

*** Indicates color numbers.
Additional charges may apply for less than full-box quantities.
Colors: Full color offering plus Paintable (030) except those noted.
♦ Standard color offering: 001, 117, 123, and Paintable (030).

Electrical Block

With UL Listed 18 cu. in. outlet box.

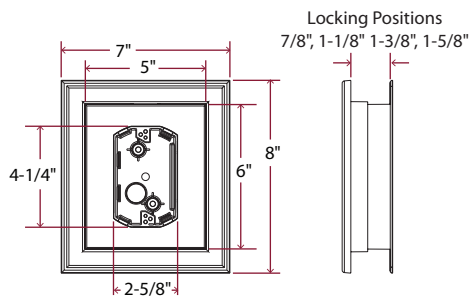

Jumbo Offset

With UL Listed 18 cu. in. outlet box.

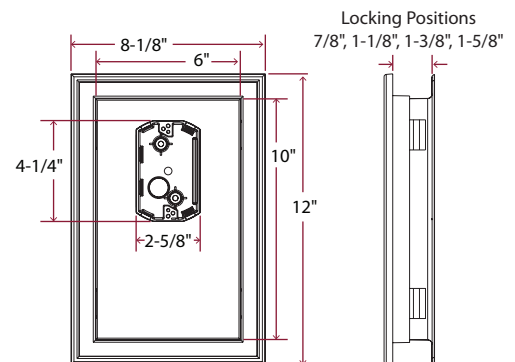

Jumbo Centered

For larger coach lamps and smaller electrical and water meters
With UL Listed 18 cu. in. outlet box.

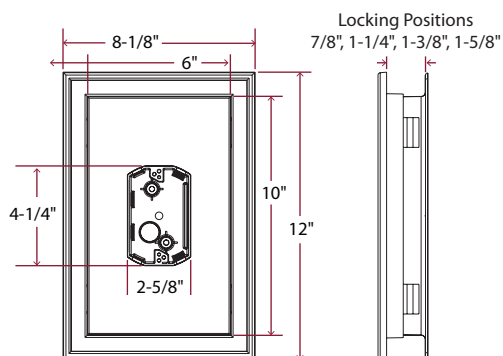

Super Jumbo

For larger coach lamps and smaller electrical and water meters.

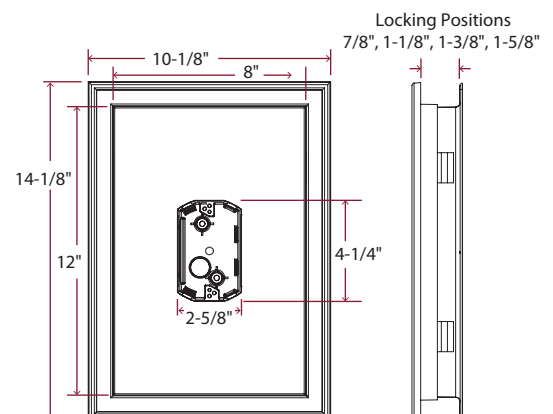

Dentil Trim

- Available in white (001) paintable (030).
- No minimum required on corners or end caps.
- Packaged (8) 4 foot pieces per box.
- Installs easily and ensures a perfect custom fit.



Square Tooth Dentil Trim
Item # M 00 09 0010 ***



Corner Blocks

Corner with hardware sold separately.

Outside Corner

Item # M 00 09 0013 ***

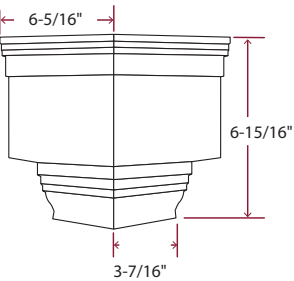

Inside Corner

Item # M 00 09 0014 ***

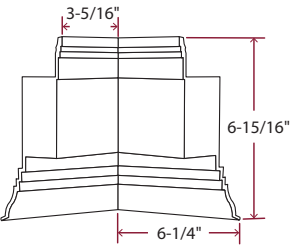
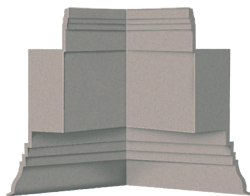

End Cap Kit

One left and one right corner plus hardware.

Item # M 00 09 0012 ***

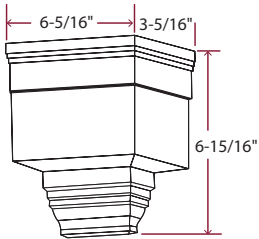
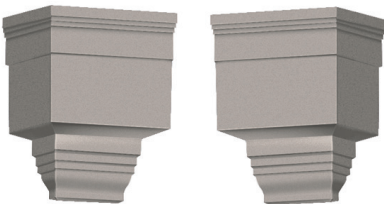

6" Window Headers



6" Standard Headers

	Item #	Top Width	Bottom Width	Top Depth	Bottom Depth	Height
33-5/8" Flat Panel	M 00 82 0633 ***	36-1/2"	33-5/8"	2-11/16"	1-1/4"	6"
33-5/8" Classic Dentil	M 00 81 0633 ***	36-1/2"	33-5/8"	2-11/16"	1-1/4"	6"
33-5/8" J-Channel Back Plate	M 00 83 0633 ***					
37-5/8" Flat Panel	M 00 82 0637 ***	40-1/2"	37-5/8"	2-11/16"	1-1/4"	6"
37-5/8" Classic Dentil	M 00 81 0637 ***	40-1/2"	37-5/8"	2-11/16"	1-1/4"	6"
37-5/8" J-Channel Back Plate	M 00 83 0637 ***					
43-5/8" Flat Panel	M 00 82 0643 ***	46-1/2"	43-5/8"	2-11/16"	1-1/4"	6"
43-5/8" Classic Dentil	M 00 81 0643 ***	46-1/2"	43-5/8"	2-11/16"	1-1/4"	6"
43-5/8" J-Channel Back Plate	M 00 83 0643 ***					
65-5/8" Flat Panel	M 00 82 0665 ***	68-1/2"	65-5/8"	2-11/16"	1-1/4"	6"
65-5/8" Classic Dentil	M 00 81 0665 ***	68-1/2"	65-5/8"	2-11/16"	1-1/4"	6"
65-5/8" J-Channel Back Plate	M 00 83 0665 ***					
73-5/8" Flat Panel	M 00 82 0673 ***	76-1/2"	73-5/8"	2-11/16"	1-1/4"	6"
73-5/8" Classic Dentil	M 00 81 0673 ***	76-1/2"	73-5/8"	2-11/16"	1-1/4"	6"
73-5/8" J-Channel Back Plate	M 00 83 0673 ***					

*** Indicates color numbers. Headers are only available in colors 001, 002, 123, and 030, unless purchased through the non-standard color program.

6" Specialty Headers *Specialty Headers are non-returnable.*

Cut at the ends with End Caps welded in place

- Keystones included for optional installation
- 6" Flat Panel or 6" Classic Dentil
- Available in 1/4" increments from 24" - 73"

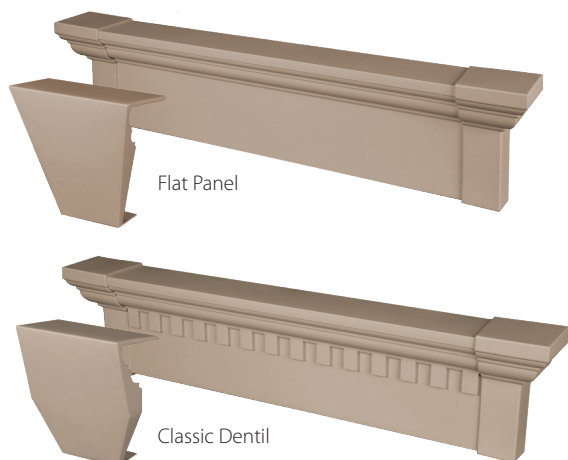

Cut in center (shipped unassembled, may ship in separate cartons)

- Requires use of Keystone which is included
- 6" Flat Panel or 6" Classic Dentil, cut in center
- Available in 1/4" increments from 24" - 144"

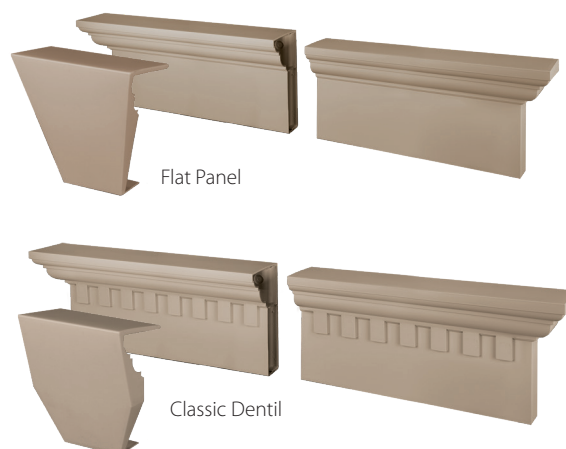

J-Channel Back Plate for Headers and Pilasters

- Provides a flat mounting surface for headers and pilasters.
- Built-in J-Channel helps prevent water penetration.
- Can be ordered in all standard and specialty header sizes.
- Pilaster J-Channel Back Plate is 96" in length by 3/4" deep and can be cut to desired size.
- J-Channel Back Plate must be ordered separately.
- Note: J-Channel Back Plates available in white (001) and paintable (030) only.

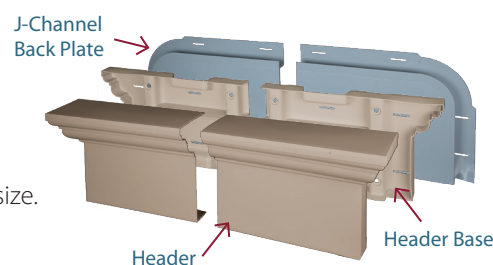

9" Window Headers



9" Standard Headers

	Item #	Top Width	Bottom Width	Top Depth	Bottom Depth	Height
33-5/8" Flat Panel	M 00 82 0933 ***	37-7/8"	33-5/8"	3-3/4"	1-5/8"	9"
33-5/8" J-Channel Back Plate	M 00 84 0933 ***					
37-5/8" Flat Panel	M 00 82 0937 ***	41-7/8"	37-5/8"	3-3/4"	1-5/8"	9"
37-5/8" J-Channel Back Plate	M 00 84 0937 ***					
43-5/8" Flat Panel	M 00 82 0943 ***	47-7/8"	43-5/8"	3-3/4"	1-5/8"	9"
43-5/8" J-Channel Back Plate	M 00 84 0943 ***					
65-5/8" Flat Panel	M 00 82 0965 ***	69-7/8"	65-5/8"	3-3/4"	1-5/8"	9"
65-5/8" J-Channel Back Plate	M 00 84 0965 ***					
73-5/8" Flat Panel	M 00 82 0973 ***	77-7/8"	73-5/8"	3-3/4"	1-5/8"	9"
73-5/8" Classic Dentil	M 00 81 0973 ***	77-7/8"	73-5/8"	3-3/4"	1-5/8"	9"
73-5/8" J-Channel Back Plate	M 00 84 0973 ***					
128" Flat Panel♦	M 00 82 9128 ***	132-1/4"	128"	3-3/4"	1-5/8"	9"
128" J-Channel Back Plate	M 00 84 9128 ***					

*** Indicates color numbers. Headers are only available in colors 001, 002, 123, and 030, unless purchased through the non-standard color program.

♦9"x128" Flat Panel Headers are available in 001, 002, and 123 only.

9" Specialty Headers *Specialty Headers are non-returnable.*

Cut at the ends with End Caps welded in place



- Keystones included for optional installation
- 9" Flat Panel, welded-on End Caps
- Available in 1/4" increments from 24" - 123"



- Keystones included for optional installation
- 9" Classic Dentil, welded-on End Caps
- Available in 1/4" increments from 24" - 73"

Cut in center (shipped unassembled, may ship in separate cartons)



- Requires use of Keystone which is included
- 9" Flat Panel, cut in center
- Available in 1/4" increments from 24" - 256"



- Requires use of Keystone which is included
- 9" Classic Dentil, cut in center
- Available in 1/4" increments from 24" - 144"

J-Channel Back Plate for Headers and Pilasters

- Provides a flat mounting surface for headers and pilasters.
- Built-in J-channel helps prevent water penetration.
- Can be ordered in all standard and specialty header sizes.
- Pilaster J-Channel Back Plate is 96" in length by 3/4" deep and can be cut to desired size.
- J-Channel Back Plate provides a flat mounting surface for headers. Accepts 3/4" thickness.
- J-Channel Back Plate must be ordered separately.
- Note: J-Channel Back Plates available in white (001) and paintable (030) only.

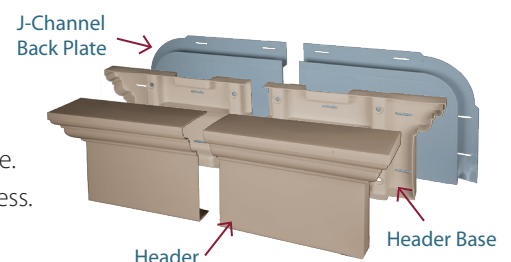

Door Surrounds



Pilaster Kit

used with 6" and 9" Headers, sold separately

Item # M 00 88 1111 ***

Kit includes 2 Pilasters with bases
2 bottom corners with bases
2 transition tops, 4 transition clips
and mounting fasteners

- 3 Colors: 001, 002, 123, and paintable (030). Ask about other colors that are available with a 20 unit minimum.
- Note: Headers with welded on End Caps require modification in the field to fit flush with the Pilaster.
- Pilaster dimensions: 96" x 6-7/8" x 1-7/8"
- Accommodates extra tall openings up to 8-1/2 feet.
- Includes mounting fasteners.
- Garage door surround with 6" Classic Dentil or Flat Panel header up to 144"
- Garage door surround with 9" Flat Panel header up to 256"

J-Channel Back Plate for Pilaster

Item # M 00 83 2696 ***

2 per box

- Note: Back Plates only available in white (001) and paintable (030).

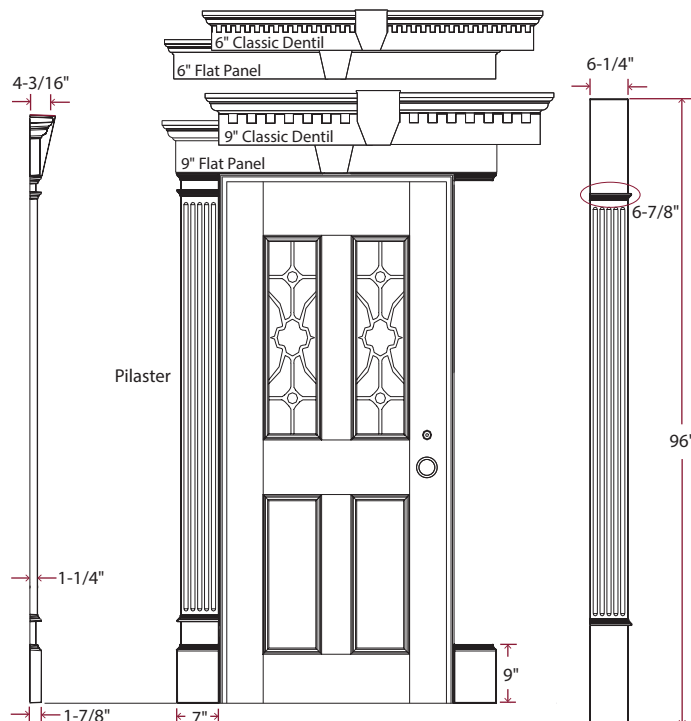

Common Door Sizes:

- 32" Door = 51-1/2" Header
- 36" Door = 55-1/2" Header
- 10' Door = 139-1/2" Header
- 16' Door = 211-1/2" Header

These overall dimensions assume:

4" for brick mold, 14" for pilasters, and 1-1/2" for transition pieces

*** Indicates color numbers.

Gable Vents

From protection to performance to style, these vents have it all.

The woodgrain finish and sharp distinctive features provide exquisite architectural detail, while their double baffle design provides added protection from the elements. And with the most styles, sizes and colors in the industry, it's no wonder they've become the industry benchmark.



Round



Half Round



Round Top

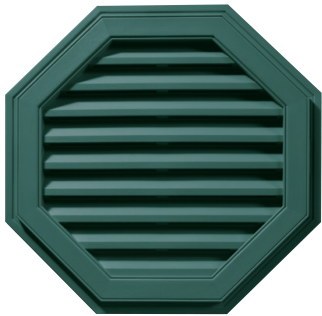

Octagon



Rectangle & Square



Oval



Designer with Keystone



Designer



Triangles



Keystones

Standard Gable Vents

	Item #	Outside Dimension (outside ring to outside ring)	Depth	Net Free Vent. Area	Locking Positions	Can Use Keystone*
ROUND TOP						
14" x 22"	M 0044 1422 ***	16"x 24"	2-3/16"	50 sq. in.	1/2", 3/4", 1", 1-1/4"	✓
22" x 32"	M 0044 2232 ***	22"x 32"	2-3/16"	70 sq. in.	1/2", 3/4", 1", 1-1/4"	✓
OVAL						
21" x 27"	M 0042 2127 ***	21"x 27"	2-3/16"	57 sq. in.	3/4", 1", 1-1/4", 1-1/2"	✓
OCTAGON						
18"	M 0040 0018 ***	18" width	2"	26 sq. in.	3/4", 1", 1-1/4", 1-1/2"	
22" - <i>Insulated</i>	M 0040 0022 ***	22" width	2"	54 sq. in.	3/4", 1", 1-1/4", 1-1/2", 1-5/8"	✓
27"	M 0040 0027 ***	27" width	2"	81 sq. in.	3/4", 1", 1-1/4", 1-1/2"	✓
32"	M 0040 0032 ***	32" width	2"	110 sq. in.	3/4", 1", 1-1/4", 1-1/2"	✓
ROUND						
18"	M 0041 0018 ***	18" diameter	2"	26 sq. in.	1/4", 1/2", 3/4", 1", 1-1/4"	
22" - <i>Insulated</i>	M 0041 0022 ***	22" diameter	2"	50 sq. in.	3/4", 1", 1-1/4", 1-1/2", 1-5/8"	✓
36"	M 0041 0036 ***	36" diameter	2"	140 sq. in.	3/4", 1", 1-1/4", 1-1/2"	✓
HALF ROUND						
34" x 22"	M 0043 2234 ***	22-1/8" x 34-1/4"	2-1/8"	100 sq. in.	3/4", 1", 1-1/4", 1-1/2"	✓
RECTANGLE / SQUARE						
Insulated:						
12" x 12"	M 0046 1212 ***	14-1/4"x 14-1/4"	1-3/4"	38 sq. in.	1/2", 3/4", 1", 1-1/4", 1-5/8"	
12" x 12" - White 5-pack	M 0046 1205 001	14-1/4"x 14-1/4"	1-3/4"	38 sq. in.	1/2", 3/4", 1", 1-1/4", 1-5/8"	
12" x 18"	M 0045 1218 ***	14"x 20"	1-3/4"	36 sq. in.	1/2", 3/4", 1", 1-1/4", 1-5/8"	
12" x 18" - White 5-pack	M 0045 1805 001	14"x 20"	1-3/4"	36 sq. in.	1/2", 3/4", 1", 1-1/4", 1-5/8"	
18" x 24"	M 0045 1824 ***	20-1/4"x 26"	1-3/4"	140 sq. in.	1/2", 3/4", 1", 1-1/4", 1-5/8"	
18" x 24" - White 5-pack	M 0045 2405 001	20-1/4"x 26"	1-3/4"	140 sq. in.	1/2", 3/4", 1", 1-1/4", 1-5/8"	
20" x 30"	M 0045 2430 ***	22-5/8"x 32-5/8"	1-3/4"	298 sq. in.	3/4", 1-1/4", 1-5/8"	
Designer Series						
30" Designer Round with Keystones	M 0041 0030 ***	30" diameter	2-1/8"	50 sq. in.	1/4", 1/2", 3/4", 1", 1-1/4"	
28" Designer Round without Keystones	M 0041 0028 ***	28-1/4" diameter	2-1/8"	50 sq. in.	3/4", 1", 1-1/4", 1-1/2"	

*** Indicates color numbers.

* Keystone Item # M 00 40 0000 ***

Modifications need to be made in the field for a keystone to fit except for: 22" Octagon, 22" Round, 22" x 34" Half Round vents.

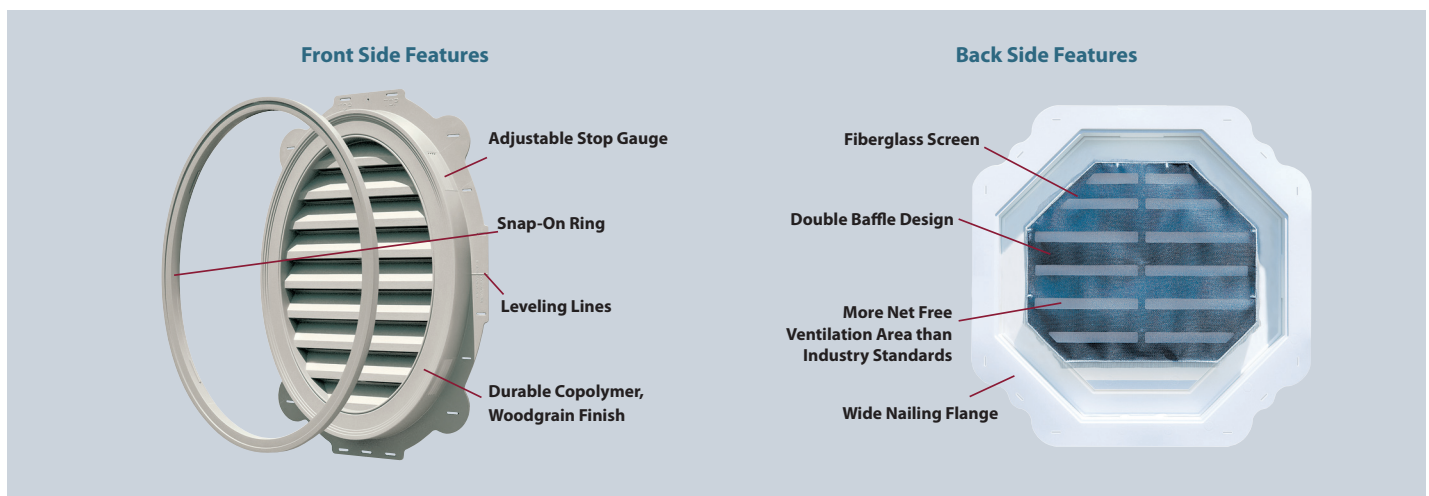

Specialty Gable Vents

Only available in White (001) and Paintable (030).

Triangle	Item #	Pitch	Outside Dimension (outside ring to outside ring)	Depth	Net Free Vent. Area	Locking Positions
Triangle – 14-1/2" x 74"	M 0047 0404 ***	4/12	14-1/2" x 74"	2-1/8"	56	5/8", 7/8", 1-1/8", 1-3/8"
Triangle – 17" x 70-1/2"	M 0047 0505 ***	5/12	16-7/8" x 70-1/2"	2-1/8"	74	5/8", 7/8", 1-1/8", 1-3/8"
Triangle – 18" x 72-1/2"	M 0047 0605 ***	6/12	18-1/8" x 72-1/2"	2-1/8"	61	5/8", 7/8", 1-1/8", 1-3/8"
Triangle – 20-1/2" x 70-1/2"	M 0047 0706 ***	7/12	20-1/2" x 70-1/2"	2-1/8"	81	5/8", 7/8", 1-1/8", 1-3/8"
Triangle – 21" x 62-1/2"	M 0047 0806 ***	8/12	20-3/4" x 62-1/2"	2-1/8"	69	5/8", 7/8", 1-1/8", 1-3/8"
Triangle – 23"x 62"	M 0047 0907 ***	9/12	23-1/8" x 61-3/4"	2-1/8"	89	5/8", 7/8", 1-1/8", 1-3/8"
Triangle – 23" x 56"	M 0047 1007 ***	10/12	23-3/8" x 56"	2-1/8"	77	5/8", 7/8", 1-1/8", 1-3/8"
Triangle – 26" x 56"	M 0047 1108 ***	11/12	25-3/4" x 56-1/4"	2-1/8"	96	5/8", 7/8", 1-1/8", 1-3/8"
Triangle – 26" x 52"	M 0047 1208 ***	12/12	26" x 52"	2-1/8"	88	5/8", 7/8", 1-1/8", 1-3/8"
Triangle – 17" x 34"	M 0047 1204 ***	12/12	17" x 34-1/8"	2-1/8"	19	5/8", 7/8", 1-1/8", 1-3/8"

Refer to Mid-America price book for complete size offering and part numbers.

SPECIALTY GABLE VENTS

Only available in White (001) and Paintable (030).

Heights are available in specified increments based on the number of louvers.
Rectangular and square vents available in virtually any width from 12" to 96".
Locking Positions 5/8", 7/8", 1-1/8", 1-3/8"
Specialty Vents are non-returnable.

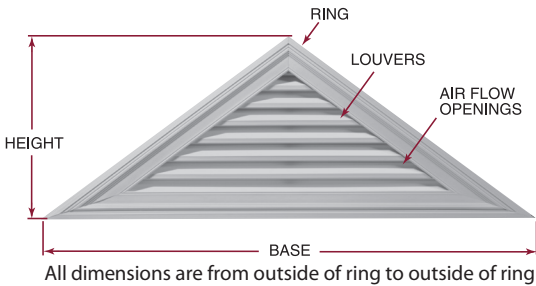

Note: 4/12 and 5/12 ship with squared ends to retain proper pitch and ventilation.

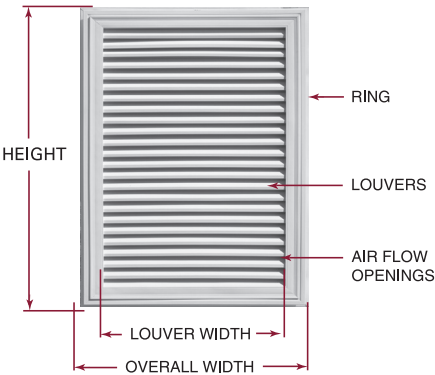

How to Figure Net Free Ventilation Area for Rectangle/Square Vents

$$NFVA = (\text{Width} - 7.12) \times (.70) \times (\text{Louvers} - 1)$$

Example: 34" (W) x 42" (H) Vent

34.00	Outside width
<u>-7.12</u>	Ring & frame width
26.88	Width of one louver (air flow opening)
26.88	
<u>x .70</u>	Height of one air flow opening
18.82	Area of one air flow opening (in sq. in.)
16	Number of louvers
<u>-1</u>	Uppermost louver does not provide air flow
15	
18.82	Area of one air flow opening (in sq. in.)
<u>x 15</u>	Number of air flow openings
282.30	Net free ventilation area (in sq. in.)

Height in Inches	Number of Louvers	Height in Inches	Number of Louvers
17.8	5	51.6	20
20	6	53.8	21
22.3	7	56.1	22
24.6	8	58.3	23
26.8	9	60.6	24
29.1	10	62.8	25
31.3	11	65.1	26
33.6	12	67.3	27
35.8	13	69.6	28
38.1	14	71.8	29
40.3	15	74.1	30
42.6	16	76.3	31
44.8	17	78.6	32
47.1	18	80.8	33
49.3	19	83.1	34

Roof Ventilation



Mother nature is tough. That's why our roof ventilation is tougher. The durable copolymer construction makes it uncommonly strong and reliable. Its self-aligning, interlocking ends provide quick alignment and ensure that no weather or insects can enter between venting units.



CapMaster

Item # M 00 07 0007 ***

Packaged one per box

Colors: Dark Grey (018), Light Grey (017), Black (002), Brown (010)

- Use for all 3" & 4" vent pipes.
- Adapts to all roof pitches from 3/12 to 12/12.



11" RidgeMaster® Plus

Item # M 00 07 1100 002

40 lineal ft./box (ten 4' pieces)—18 boxes/skid.

- For roof pitches from 3/12 to 12/12.
The added pitch shows more shingle profile and less vent opening.
- Easily adapts to a Peak Vent or Flash Vent.
- Internal baffle engineered to keep snow and rain from entering.

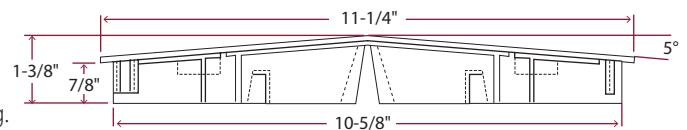

11" Hip Master®

Item # M 00 07 1111 002

40 lineal ft./box (ten 4' pieces)—18 boxes/skid.

- For roof pitches from 3/12 to 12/12.
- The triple baffle system's engineered to keep blowing rain and snow from entering.
- Can be joined with RidgeMaster Plus.

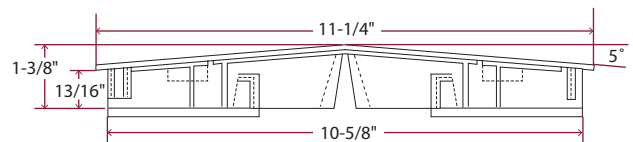

HOW TO FIGURE PROPER VENTILATION

- 1 sq. ft. of ventilation for every 300 sq. ft. of attic space with 50% in ridge and 50% in soffit.
- RidgeMaster Plus and Hip Master:
12.228 sq. in. per linear foot—Net Free Ventilation Area

EXAMPLE: 2,000 SQ. FT. ATTIC

- 40' x 50' = 2,000 sq. ft. attic.
- 2000 sq. ft./300 sq. ft. = 6.67 sq. ft. (total ventilation req.)
- 6.67 x 144 = 960 sq. in. (conversion to inches)
- 960 sq. in. = 480 sq. in. (ridge) + 480 sq. in. (soffit)
- A 50' ridge with RidgeMaster installed equals approximately 600 sq. in. of ventilation.

*** Indicates color numbers.

Color Program

SHUTTERS

14 Colors: 001, 002, 008, 010, 018, 027, 028, 036, 078, 166, 385, 419, 471, 945, and Paintable (030).

MOUNT BLOCK / UTILITY VENT

- Available in full color offering plus Paintable (030) except those noted with a ♦ symbol.
- FoundationMaster is available in the 19 stock colors plus paintable. Also available in our full color offering with a 2 box minimum.

WINDOW AND DOOR TRIM - Headers, Door Surrounds, and Pilasters

- 3 Colors:** 001, 002, 123, and paintable (030).
- Standard and specialty header widths can be combined to reach the 20 piece minimum for any color outside of the stock program.
 - Header styles (6" Flat, 6" Dentil, 9" Flat and 9" Dentil) cannot be combined to reach the 20 piece minimum.
 - Non-stock colors have a 4 week lead time, are non-cancelable and non-returnable.
 - 9" flat panel header in 128" width, specialty widths over 144" and headers with end caps over 73" are only available in White (001) and White (123).

DENTIL TRIM

White (001), and Paintable (030). No minimum required on corners or end caps.

GABLE VENT COLOR PROGRAM

Gable Vent Size & Style	Stock Colors TIER 1	High Volume Colors TIER 1	All 250 Color Offering TIER 3 (excluding colors specified below)	Limited Standard Colors TIER 1 001, 002, 008, 016, 030, 117, 123 20 piece min. for full color offering TIER 3
GROUP 1				
12x18 Rectangle	●	●	●	
12x12 Square	●	●	●	
18x24 Rectangle	●	●	●	
22 Octagon	●	●	●	
12x18 Rectangle / 5 pk	White Only Tier 1			
18x24 Rectangle / 5 pk	White Only Tier 1			
12x12 Square / 5 pk	White Only Tier 1			
GROUP 2				
22 Round	●		●	
18 Octagon	●		●	
20x30 Rectangle	●		●	
Gable Vent Keystone /4 box	●		●	
GROUP 3				
18 Round				●
22x32 Round Top				●
22x34 Half Round				●
27 Octagon				●
27 Oval				●
28 Round Flat Ring Only				●
30 Round w/ Keystone				●
32 Octagon				●
36 Round				●
14x22 Round Top				●

Cannot combine different vents or colors to equal the 20 piece minimum.

Specialty Gable Vents are only available in White (001) and Paintable (030).

Color Program

Stock Vent Colors



* Limited Color Program

Shutter Colors

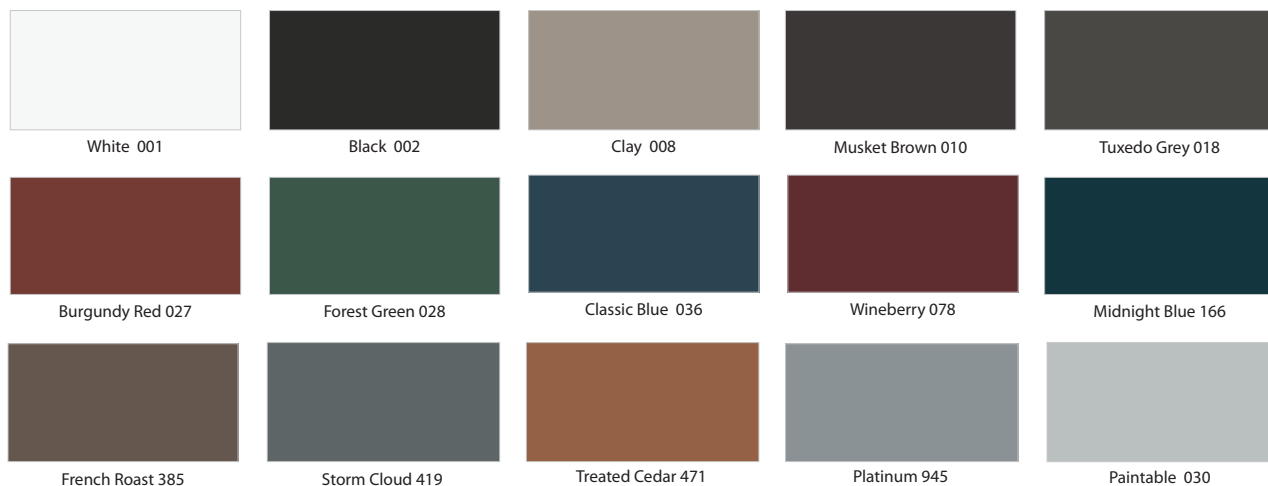

Actual colors may vary from printed representations.

NON-STANDARD COLOR PROGRAM

- Mount Blocks
- Gable Vents**
- Pilasters
- Headers
- Utility Vents
- Shutters**

Available in any of the 250 colors with a **20 piece minimum** or one product in one non-standard color. Extended lead times apply. Please contact Customer Service.

**Excludes Custom Shutters, Headers, and Gable Vents.

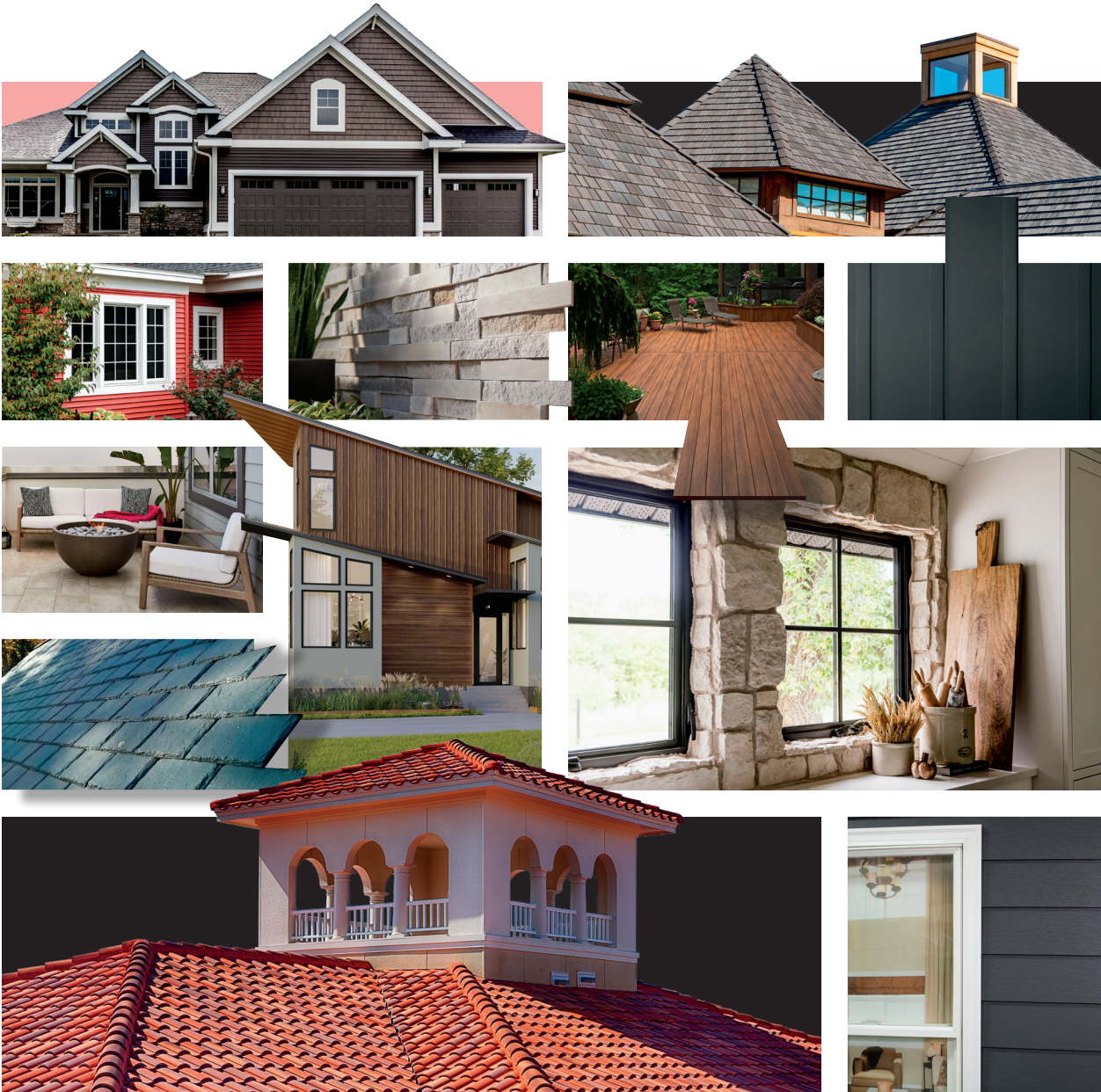

BE BOUNDLESS™

THE PRODUCTS TO DO EVERYTHING. THE POWER TO DO EVEN MORE.

We're answering "what ifs" on a whole new level—from the solutions we create to the dreams we build. We have the tools and technology to tell design stories on a bigger scale and on a more personal level. There are no limits to how far we innovate, how deeply we express, how strongly we commit and how boldly we go.

Together let's Be Boundless™.

Westlake

© 2024 Westlake

Mid-America®
MidAmericaComponents.com | 800-521-8486
Item # 8133 | MA184600 3/24

